About TCJ

Organization

This playbook contains all the pieces and parts that make up our approach to transforming customer journeys. This is a living document and the latest version can be found on TCJ's Confluence site.

Last updated in May 2019

CIMB

How this module fits into overall TCJ Playbook

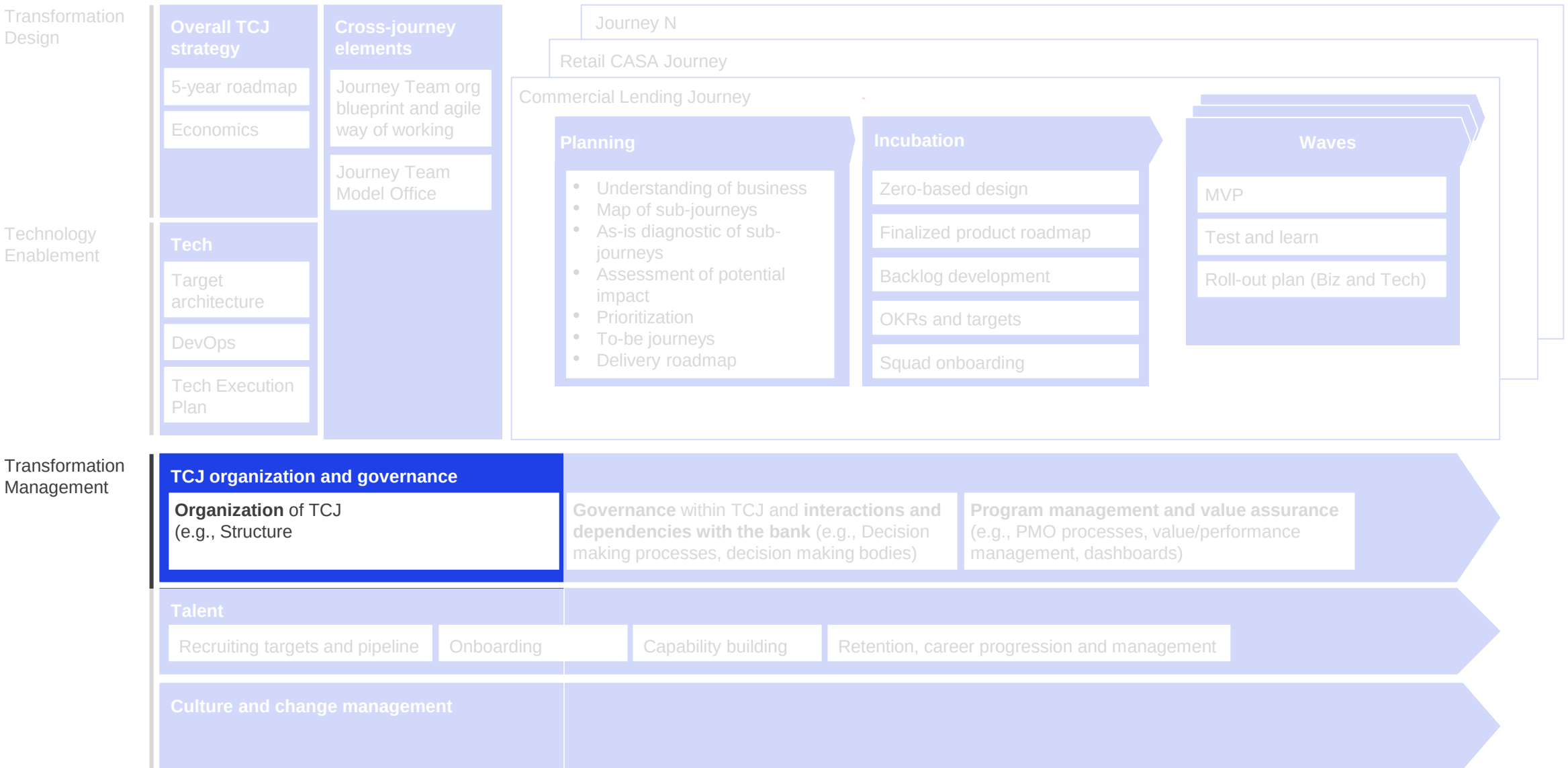

Table of contents

What is the structure, roles and responsibilities within TCJ? How does this align with the wider Bank organization?

- **What is TCJ organization structure?**
- Who are TCJ's leadership?
- Resourcing models
- Detailed role cards for centralized TCJ members (non-Journey Teams)

TCJ will operate as an agile unit with three groupings of members: (1) Journey Teams, (2) Chapters, and (3) Enablers

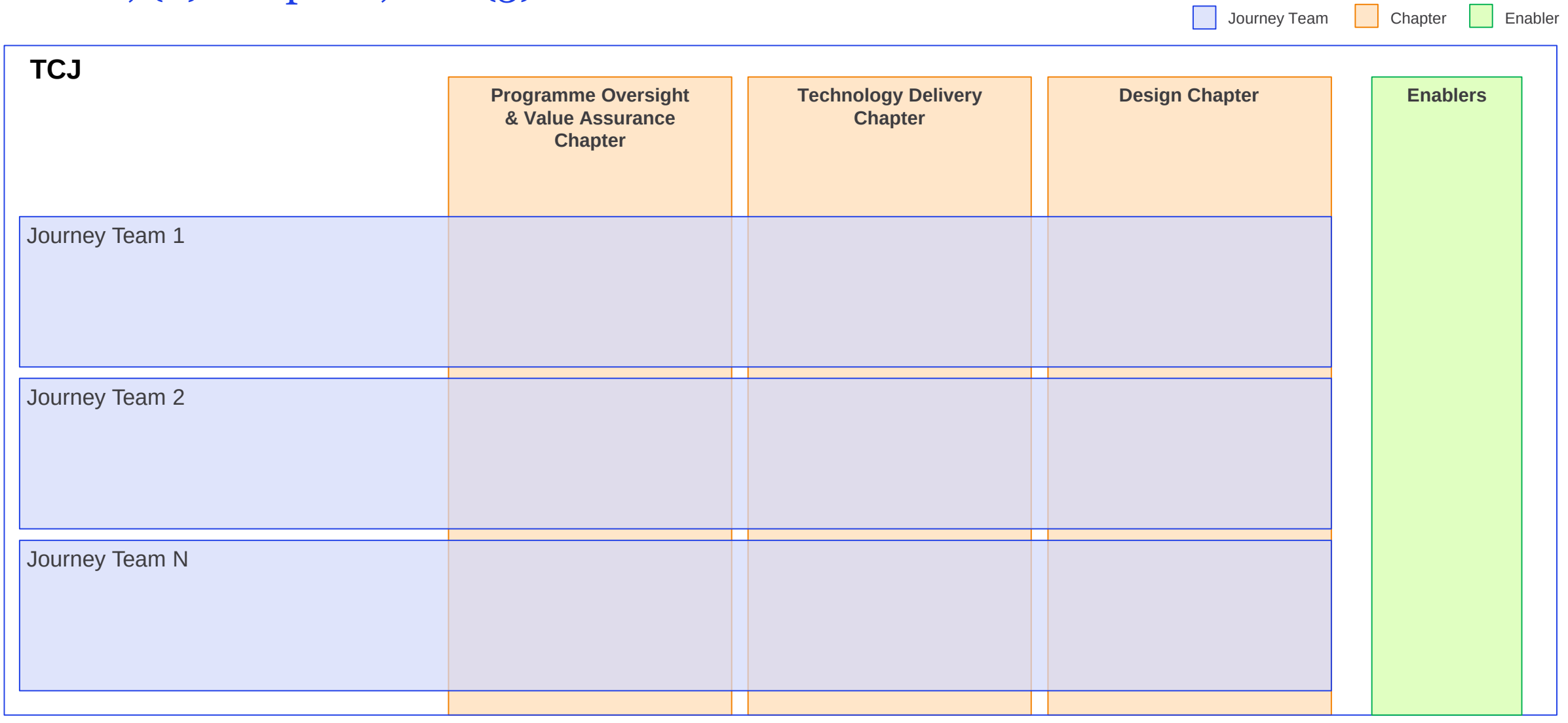

Roles of the three groups

Group	Description
Journey Team	▪ Grouping of TCJ members that is accountable to design and deliver new customer journey ▪ Consists of members assigned to a particular journey at a certain time ▪ Consists of TCJ employees + CIMB SMEs that are seconded to TCJ; covering full set of capabilities required to deliver E2E journey ▪ Example: Retail CASA, Commercial Lending (10 defined in total)
Chapter	▪ Grouping of TCJ resources that focuses on capability development (incl. sharing of best practices, maintaining consistent standards and methodologies across TCJ) ▪ Consists of members with similar competency areas ▪ Chapter members are a pool of resources that are assigned to Journey Teams and gather periodically to align ▪ Example: Technology Developers, Technology DevOps, Value Assurance
Enabler	▪ Grouping of TCJ members that supports Journey Teams on functional topics ▪ Consists of members with functional expertise ▪ Some members are from wider CIMB with 30-50% dedication to TCJ ▪ Example: Risk, Legal and Compliance, People, IT industrialization

Chapter: Three chapters in TCJ

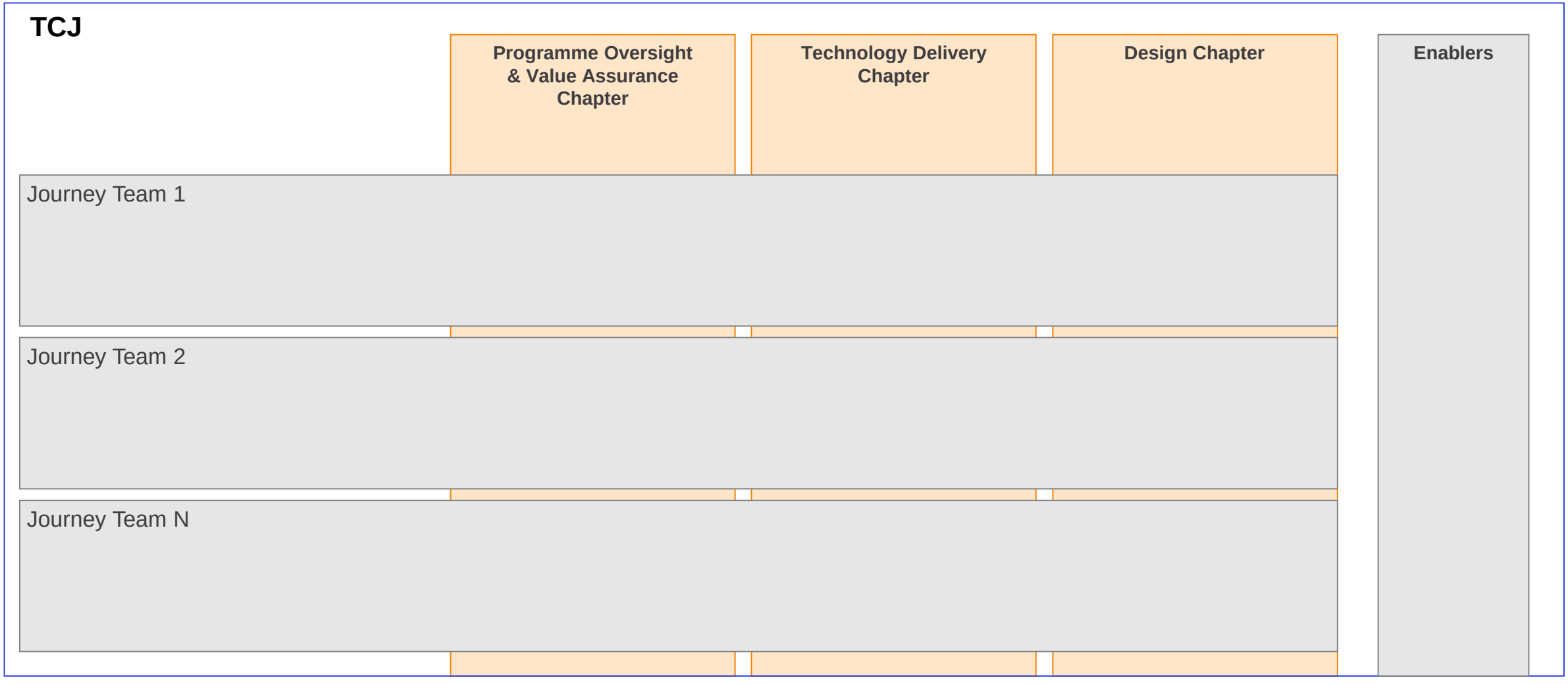

Chapter (1/3): Programme Oversight & Value Assurance

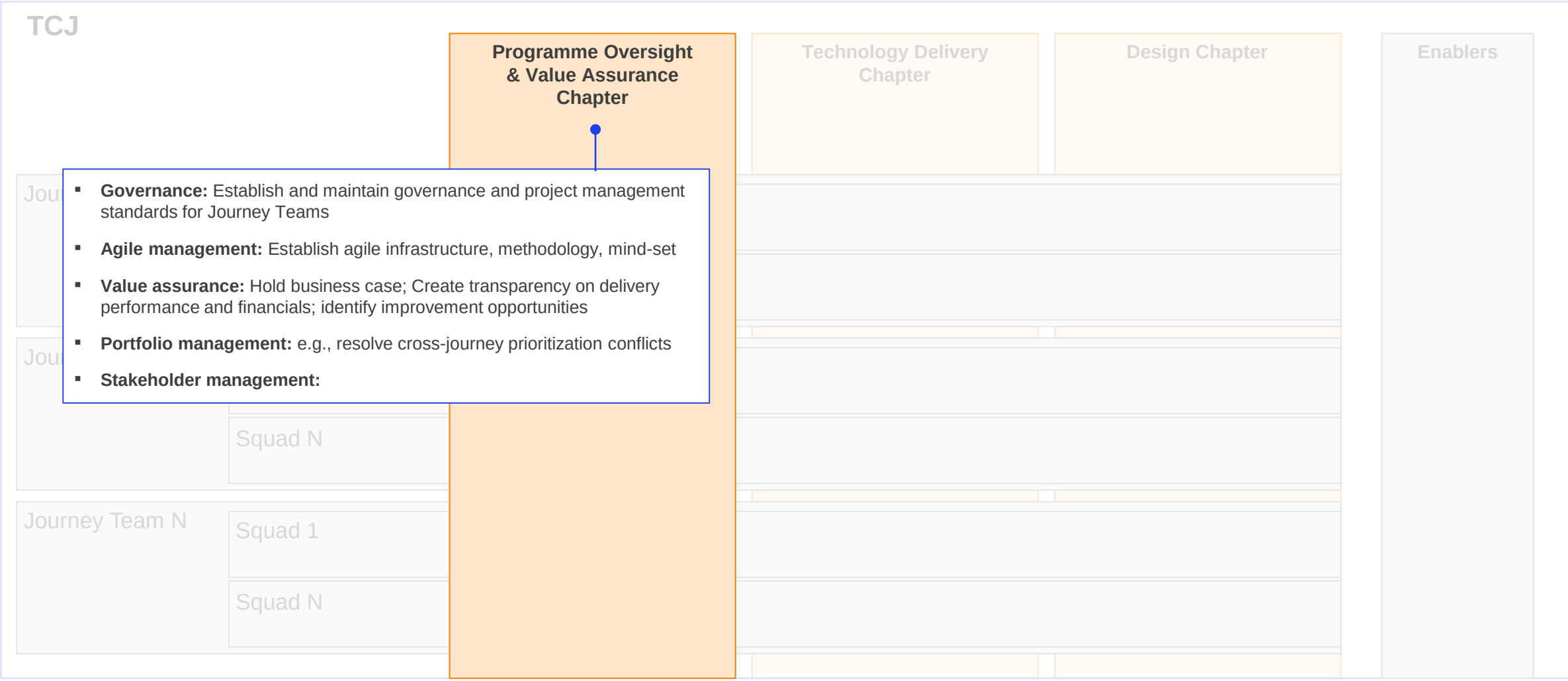

- **Governance:** Establish and maintain governance and project management standards for Journey Teams
- **Agile management:** Establish agile infrastructure, methodology, mind-set
- **Value assurance:** Hold business case; Create transparency on delivery performance and financials; identify improvement opportunities
- **Portfolio management:** e.g., resolve cross-journey prioritization conflicts
- **Stakeholder management:**

Chapter (1/3): Programme Oversight and Value Assurance Org chart

Day to day reporting line (KPIs, evaluations)

Soft reporting line (coordination, alignment of standards, etc.)

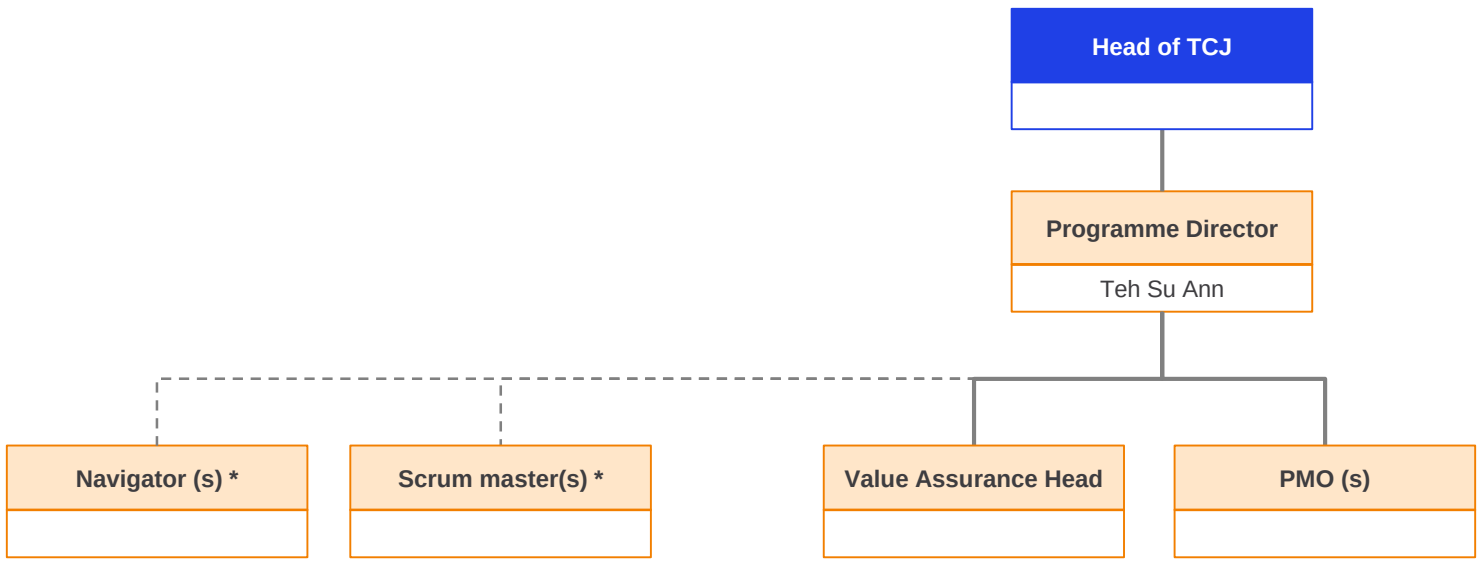

* Pooled resources that are assigned to Journey Teams

Chapter (1/3): Programme Oversight and Value Assurance R&R (Overview)

1	**Programme Director**	▪ Oversee the design, create transparency and facilitate project management standards ▪ Manage governance and decision-making processes throughout Journey lifecycle (from Design to Delivery) ▪ Monitor execution and value delivery; program risks and issues, Journey interdependencies
2	**Value Assurance Head**	▪ Lead business case definition (scope, targets, costs, deliverables and milestones, resources), and coordinate with Forward 23 Transformation Office PMO ▪ Tracking of TCJ program economics and validation ▪ Work with Journey Lead and Journey Team members to ensure consistent methodology
3	**PMO (s)**	▪ Design and drive project management standards for projects ▪ Responsible for defining project plans and deliverables, tracking project milestones, managing scope, cost, quality and risk issues ▪ Effectively manage key stakeholders, prepare reports on project status and communicate the same
4	**Scrum master(s) ***	▪ Oversee scrum process and support product owner on release planning ▪ Enable agile mindset and way of working within Journey Teams (incl. facilitating Journey Team sprint ceremonies) ▪ Identify and remove blockers that prevent Journey Team from achieving sprint goals (e.g., cultural barriers, logistics)
5	**Navigator (s) ***	▪ Accelerate execution ▪ Support Value Assurance Head on financial analysis, definition, tracking of TCJ program economics and validation ▪ Influence and collaborate with cross discipline teams

Chapter (2/3): Technology Delivery

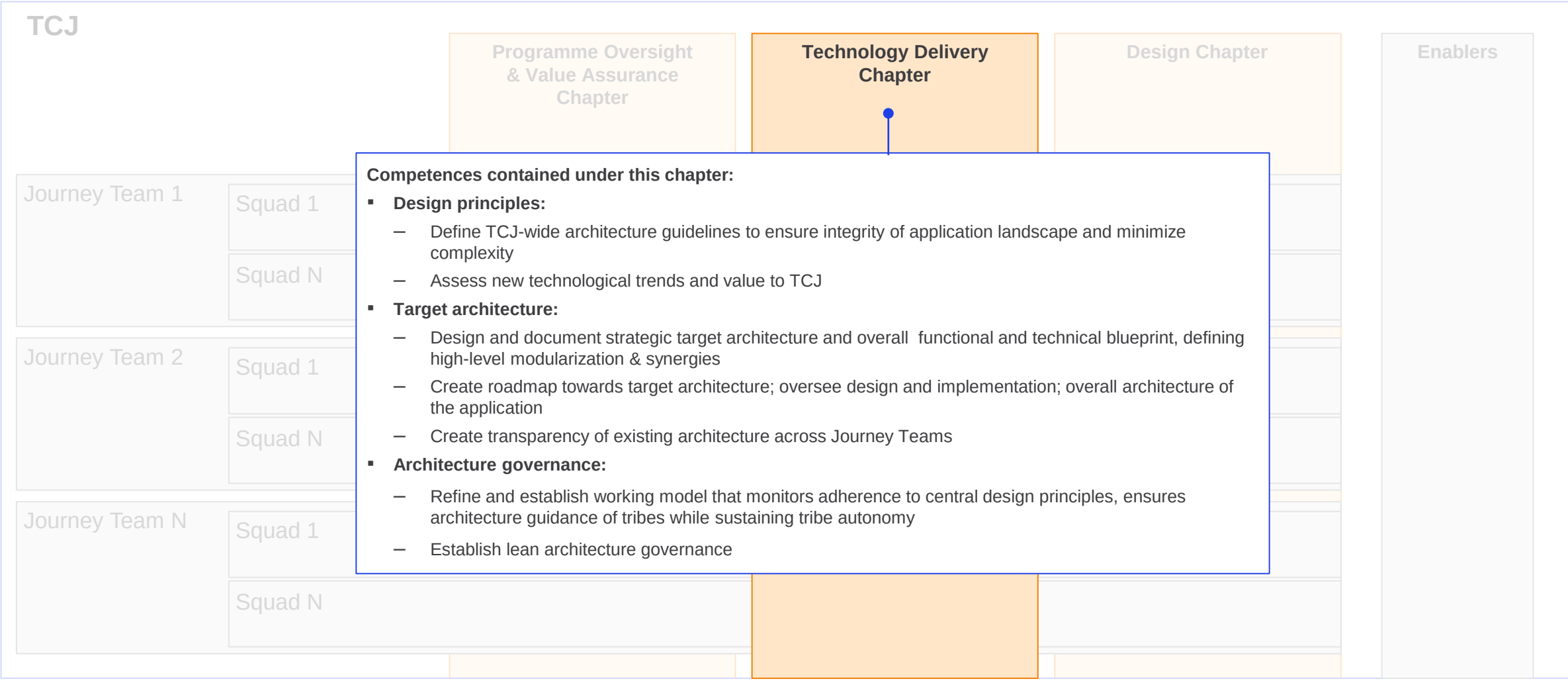

Competences contained under this chapter:

- **Design principles:**
  - Define TCJ-wide architecture guidelines to ensure integrity of application landscape and minimize complexity
  - Assess new technological trends and value to TCJ
- **Target architecture:**
  - Design and document strategic target architecture and overall functional and technical blueprint, defining high-level modularization & synergies
  - Create roadmap towards target architecture; oversee design and implementation; overall architecture of the application
  - Create transparency of existing architecture across Journey Teams
- **Architecture governance:**
  - Refine and establish working model that monitors adherence to central design principles, ensures architecture guidance of tribes while sustaining tribe autonomy
  - Establish lean architecture governance

Chapter (2/3): Technology Delivery Org chart

Day to day reporting line (KPIs, evaluations)

Soft reporting line (coordination, alignment of standards, etc.)

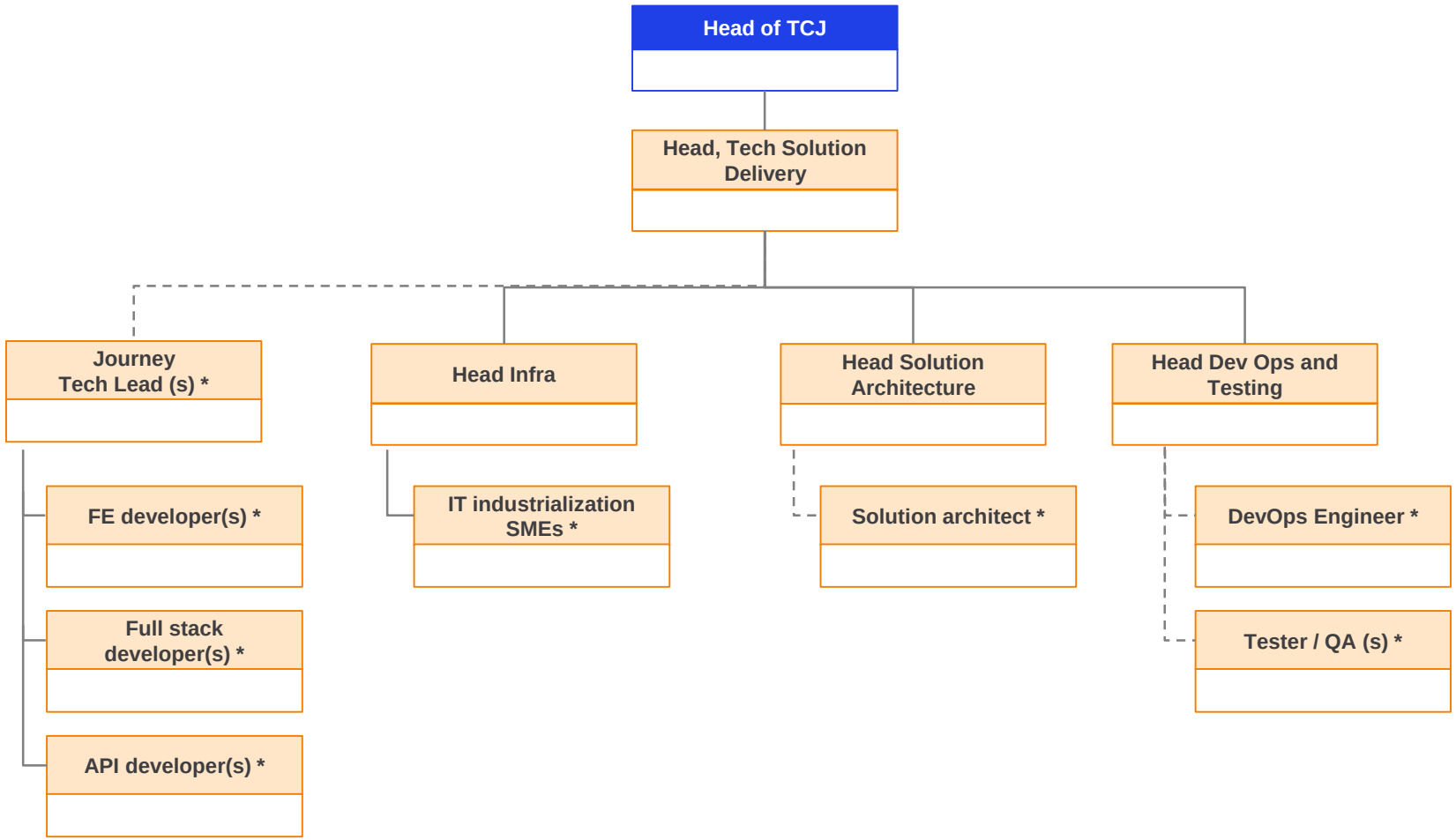

* Pooled resources that are assigned to Journey Teams

Chapter (2/3): Technology Delivery R&R – Key roles (Overview)

1	**Head, Tech Solution Delivery**	▪ Oversee successful delivery of TCJ customer journeys ▪ Establish and enforce engineering and devOps best practices to enable agile delivery, building strong development team and motivating the team towards successful delivery and providing technical leadership.
2	**Head Dev Ops and Testing**	▪ Responsible for planning, directing, and coordinating activities for releasing multiple projects into production utilizing Agile/Scrum and DEVOPS methodologies. ▪ Design, implement and drive our testing function and work in close partnership with development, devops and infrastructure teams, on provisioning, managing test cases, automating testing, and assuring quality of product across functional, performance and security aspects ▪ Establish the test policies and the framework to evolve a test function that is flexible and resilient while also automating the test processes ▪ Lead on driving a testing culture that has a strong commercial focus, identifying risks, whilst building relationships with key stakeholders
3	**Head Solution Architecture**	▪ Drive the architectural consistency and efficiency of all engineering deliverables and the alignment with CIMB's overall architecture and technology strategy
4	**Head Infra**	▪ Provide leadership in the technology infrastructure space ▪ Ensure the design, implementation and operations of IT infrastructure meets the company and regulators policies in term of robustness, reliability, efficiency, performance and security
5	**Journey Tech Lead (s)**	▪ Lead application developer ▪ Work with solution architect to shape technical end-state for a particular Journey Team ▪ Coach developers

Chapter (2/3): Technology Delivery R&R (Overview)

1	**Front-end developers**	▪ Provide production support that includes evaluate efforts, investigate cause and come up with solutions to address defects ▪ Write documentation specific to developed APIs and component implementations ▪ Participate in discussions with user teams and agile team members about technical best practices
2	**Full-stack developers**	▪ Full stack development, collaborating with other developers and designers on the various layers of the infrastructure for our digital solutions ▪ Contribute to the design and architecture to enable secure, scalable, and maintainable software and should be able to clearly articulate the implications of design/architectural decisions, issues and plans to technology leadership ▪ Develop reusable patterns and encourage innovation that will enhance team velocity
3	**API / back-end developers**	▪ Work closely with end-users to identify issues and capture business requirements ▪ Integrate user-facing elements developed by front-end developer with service side logic ▪ Design and implement data storage solutions
4	**Solution architect**	▪ Collaborate with product owner and project control office to plan, build, launch, and implement the technical aspects of products ▪ Work with the product owners to oversee overall the design and implementation ▪ Lead DevOps team to ensure collaboration between the Digital team and the key business users
5	**DevOps Engineer**	▪ Partner with Tech Leads and developers of various teams to assess existing problems and provide solutions ▪ Identify bottlenecks in coding development and deployment processes ▪ Survey developers and technical members of the organization to understand their main pain points in the coding and development process

Chapter (2/3): Technology Delivery R&R (Overview)

6

Tester / QA (s) *

- Review implementation and efficiency of quality and inspection systems
- Plan, conduct and monitor testing and inspection of materials and products to ensure finished product quality
- Analyze data to identify areas for improvement in the quality system

Chapter (3/3): Design

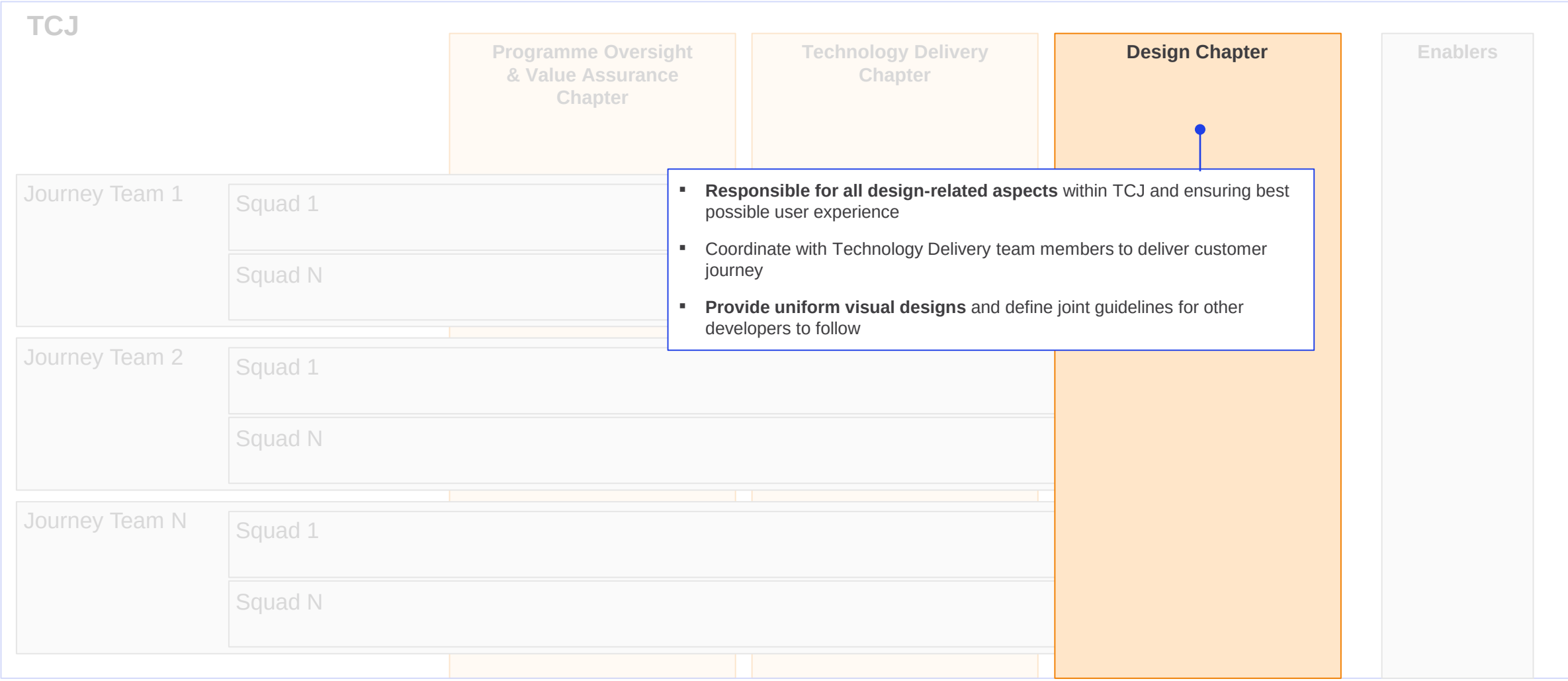

- **Responsible for all design-related aspects** within TCJ and ensuring best possible user experience
- Coordinate with Technology Delivery team members to deliver customer journey
- **Provide uniform visual designs** and define joint guidelines for other developers to follow

Chapter (3/3): Design Organization chart

Day to day reporting line (KPIs, evaluations)

Soft reporting line (coordination, alignment of standards, etc.)

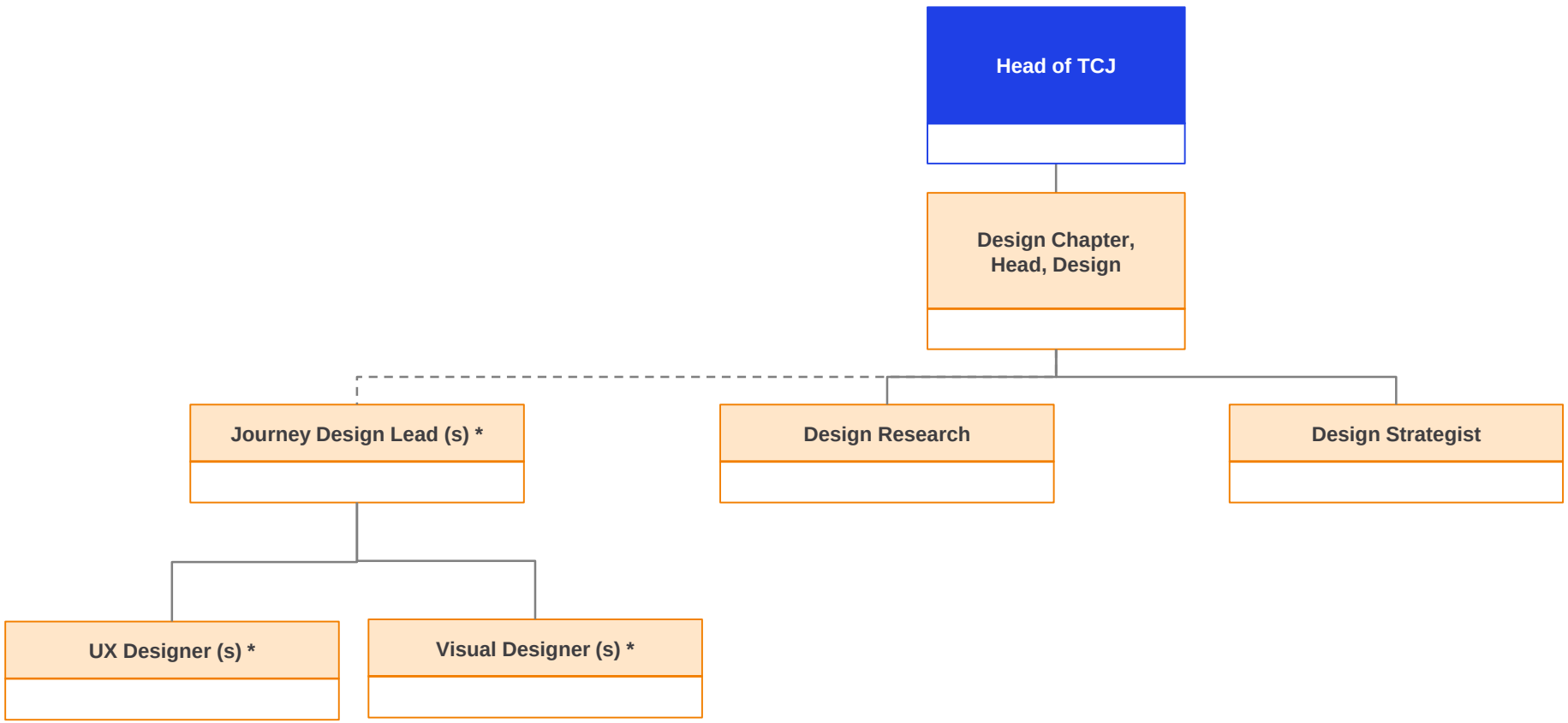

Chapter (3/3): Design R&R (Overview)

1	**Head, Design**	▪ Set direction for design, incl. define UX strategy and design approach ▪ Lead designers who work with Journey Teams; manage people development
2	**Design research**	▪ …
3	**Design strategist**	▪ …
4	**Journey Design Lead (s) ***	▪ Responsible for all design-related aspects within the Journey Team and ensuring best possible user experience and design play ▪ Develop mock-ups and prototypes of possible design ideas ▪ Provide uniform visual designs and define joint guidelines for other developers to follow
5	**Visual designer (s) ***	▪ Responsible for creating mock-ups and wireframes for both mobile and web pages ▪ Work with front-end and full-stack developers in multi-disciplinary teams to implement designs ▪ Conduct user experience research and testing through media such as A/B testing, interviews, etc.
6	**UX designer (s) ***	▪ Lead user research, design strategy, information architecture and interaction design ▪ Contribute to produce user requirements specifications, personas refinement, storyboarding, and scenario, or customer journey creation and visualization ▪ Work with visual designers and software engineering teams to ensure design specifications are implemented correctly, participating in bug tracking/fixing and QA

Note: Roles and responsibilities for Pooled resources will be outlined in Journey Team org chart

Journey Team: 10 Journey Teams in TCJ (to be rolled out over time)

TCJ

	Programme Oversight & Value Assurance Chapter	Technology Delivery Chapter	Design Chapter	Enablers
Journey Team 1				
Journey Team 2				
Journey Team N				

Journey Team: Org chart

Journey Teams are composed of members from each chapter (all of which are dedicated 100% to Journey)

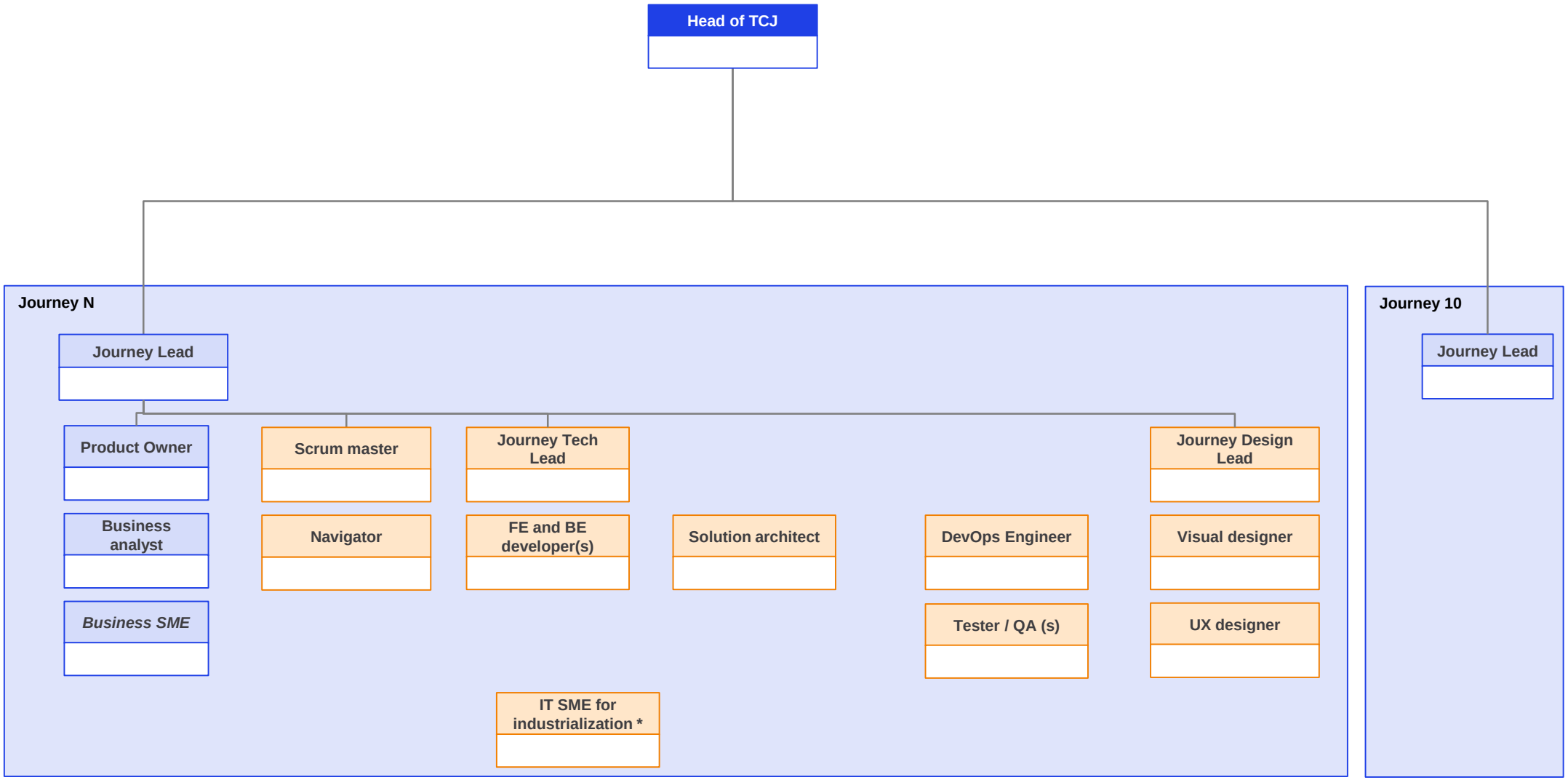

Journey Team: Org chart

Soft reporting lines to wider Bank

Day to day reporting line (KPIs, evaluations)

Soft reporting line (coordination, alignment of standards, etc.)

Italic - 30-50% availability

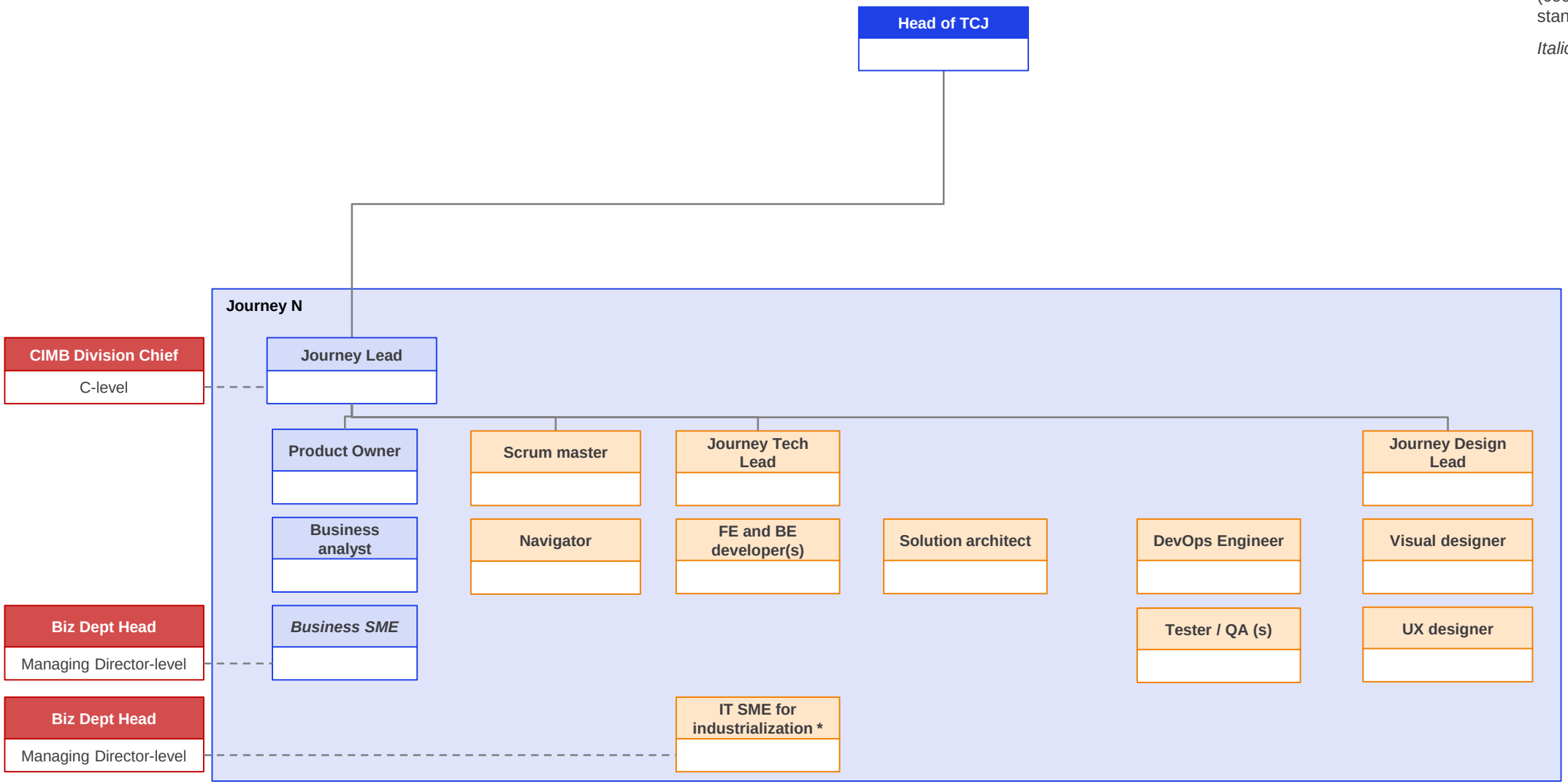

Journey Team: Org chart

Soft reporting lines to Chapter Leads

Day to day reporting line (KPIs, evaluations)

Soft reporting line (coordination, alignment of standards, etc.)

Italic - 30-50% availability

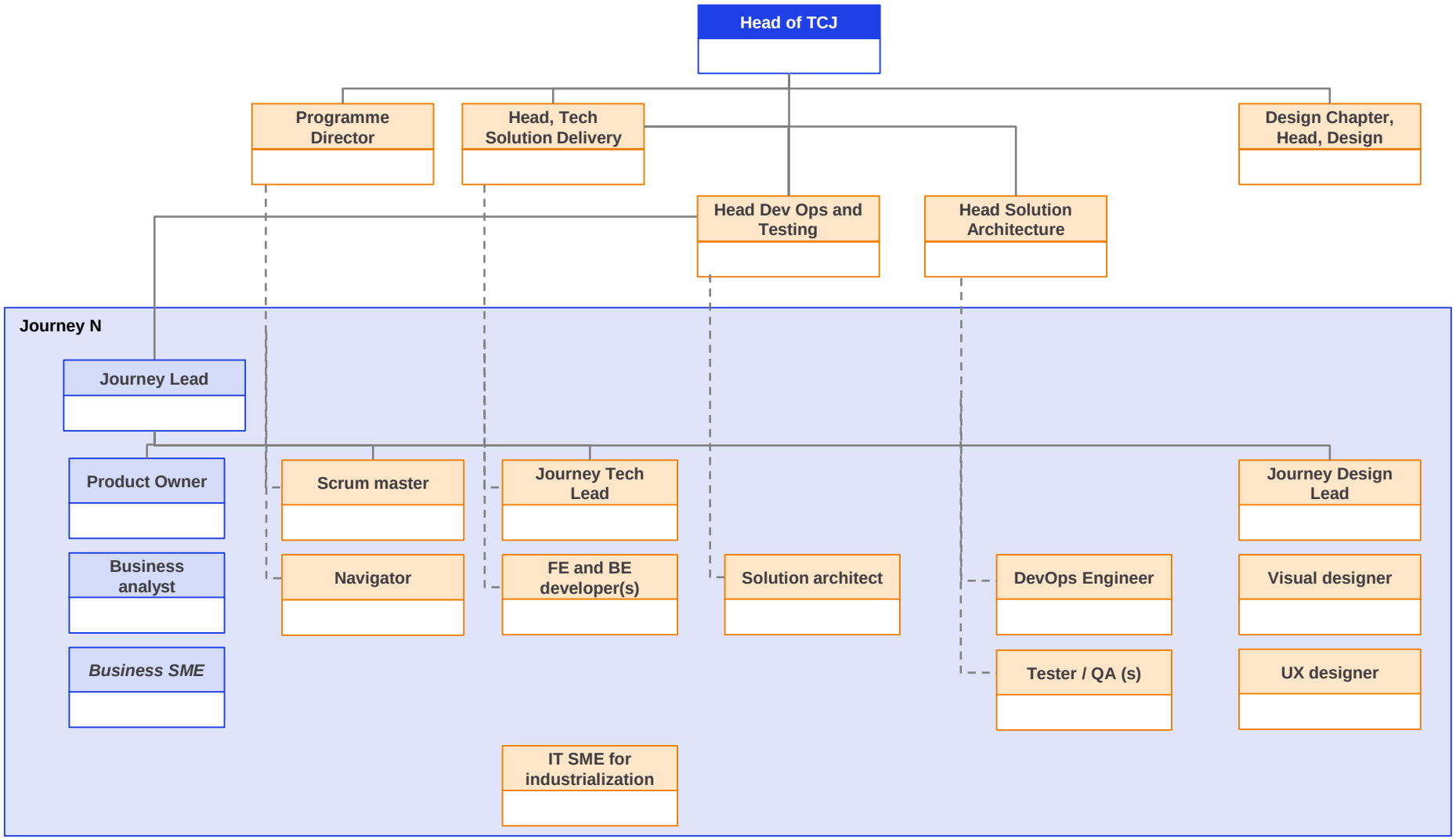

Journey Roles and Responsibilities: Key roles

1 **Journey Lead**

- Accountable for driving improvement in end user experience
- Effectively coordinate with key stakeholders to resolve business design and delivery issues
- Make recommendations to enhance business and technical capabilities
- Drive innovation to strive towards best-in-class design

2 **Product Owner**

- Accountable for product success, tracks and measures product progress
- Coach development and design teams during the product development stage
- Integrate usability studies and research into product requirements to enhance user satisfaction

3 **Business Analyst**

- Responsible for conducting operational capacity planning and risk assessments
- Write test cases for business requirements by creating test coverage matrices
- Modify business requirements to make the process leaner

Journey Roles and Responsibilities: Business SMEs

4 **Credit Risk Expert**

- Provide oversight of credit quality and completeness
- Appraise and approve loan applications from new and existing customers within assigned credit limits
- Review accuracy of financial recast

5 **Legal and Compliance Expert**

- Develop, maintain and oversee organization-wide initiatives to be consistent with applicable regulatory and compliance requirements
- Review all major contracts considered by the business to protect Company's rights and support negotiations if required
- Work to strengthen the company's position and respond on all legal and compliance matters, nationally and internationally

6 **Product Expert**

- Work closely with development team – communicate requirements and feedback to them as required
- Lead usability studies and the research that go into product development to finally enhance user satisfaction
- Gather user requirements and translate them into decisions on what to build

7 **Operational Risk Expert**

- Aggregate and analyze risk events reported to develop approaches to counter them and develop a playbook for similar scenarios
- Advise management on identified risk-events and recommend improvements to ensure they don't reoccur
- Closely monitor the implementation of action plans to address key risk indicators

Journey Roles and Responsibilities: IT SMEs

8 **Release management**

9 **Infrastructure provisioning**

10 **Service management**

11 **Application support**

- Ensure that TCJ solution complies to standardized CIMB standards
- Partner with Journey teams to develop business requirements and future business development plans that can be translated into IT solutions/services
- Assess operational problems and work with internal teams or vendors for effective resolution

To be detailed out further

Some Journey Teams may be composed of multiple Squads

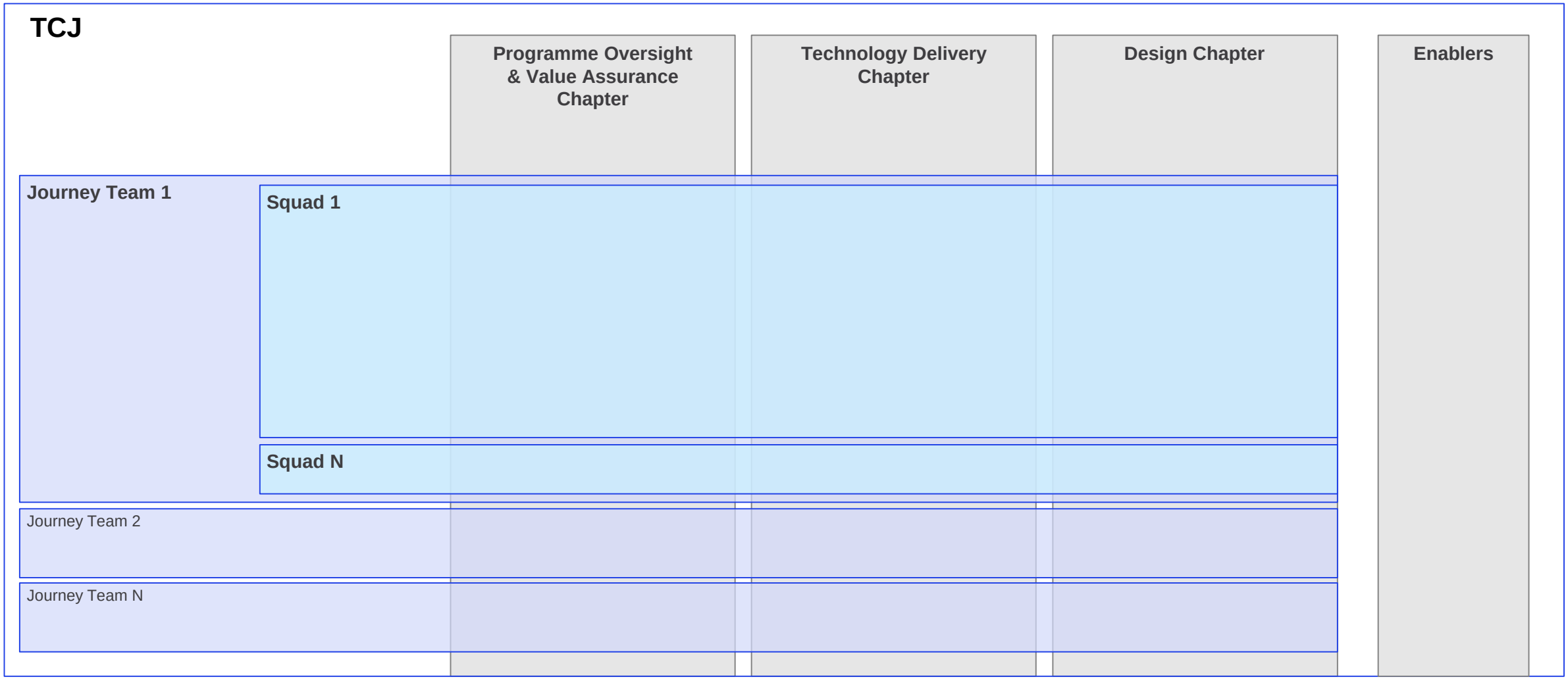

Additional coordinator roles may be created if needed

Coordinator role could be played by an additional member or by a Squad member that “double-hats” / takes on additional responsibility

Bold – Coordinator roles

TCJ

Journey Team 1

- **Journey Lead**
- **Master Journey Design Lead**
- **Master Journey Tech Lead**

- Navigator
- Business Analyst

- Business SME
- IT industrialization SME

Squad 1

- Product owner
- Scrum master
- Journey Tech Lead
- Solution Architect
- Dev Ops Engineer
- FE and BE developer(s)
- Tester / QA (s)
- Journey Design Lead
- Visual designer
- UX designer

Squad 2

- Product owner
- Scrum master
- Journey Tech Lead
- Solution Architect
- Dev Ops Engineer
- FE and BE developer(s)
- Tester / QA (s)
- Journey Design Lead
- Visual designer
- UX designer

Journey Team N

Enablers

Enablers

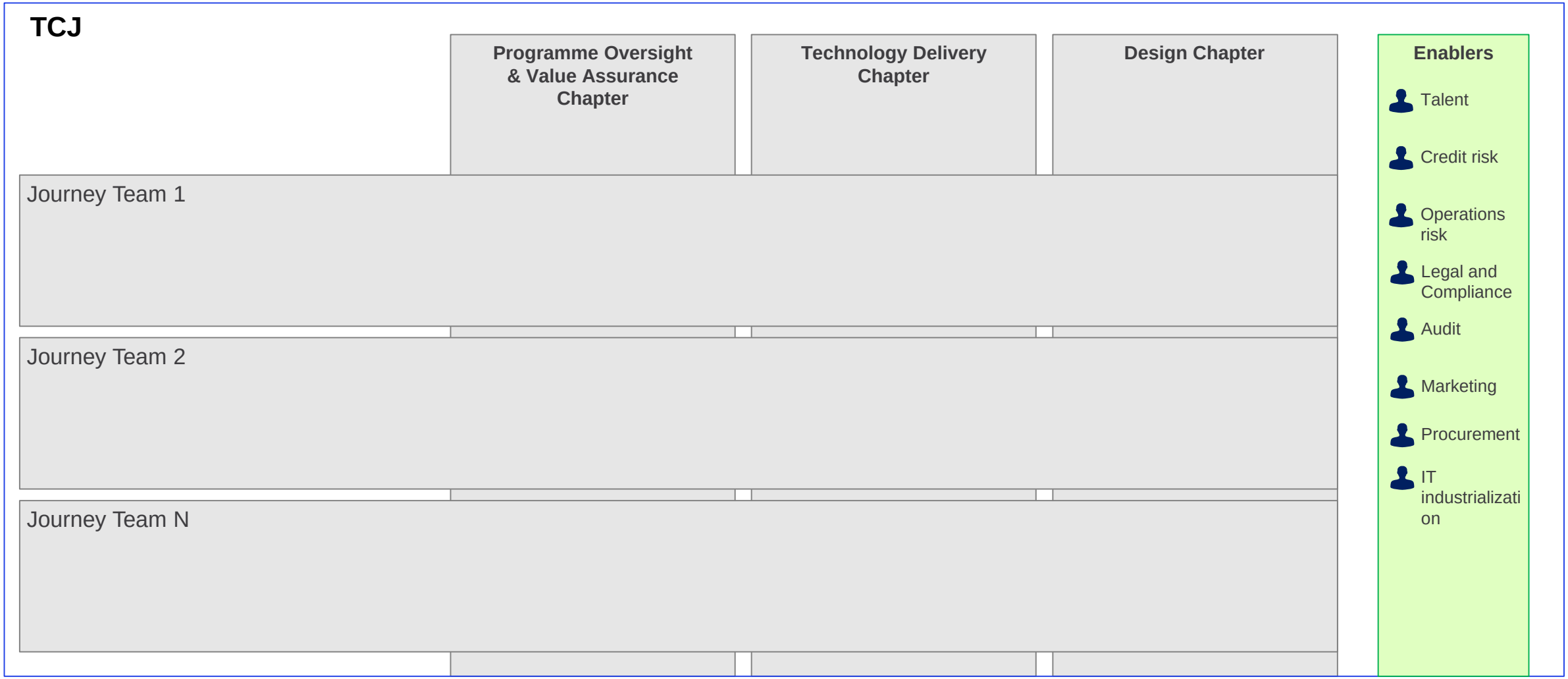
TCJ
Programme Oversight & Value Assurance Chapter
Technology Delivery Chapter
Design Chapter
Journey Team 1
Journey Team 2
Journey Team N
Enablers
Talent
Credit risk
Operations risk
Legal and Compliance
Audit
Marketing
Procurement
IT industrializati on

Enablers Org chart

Soft reporting lines to wider Bank

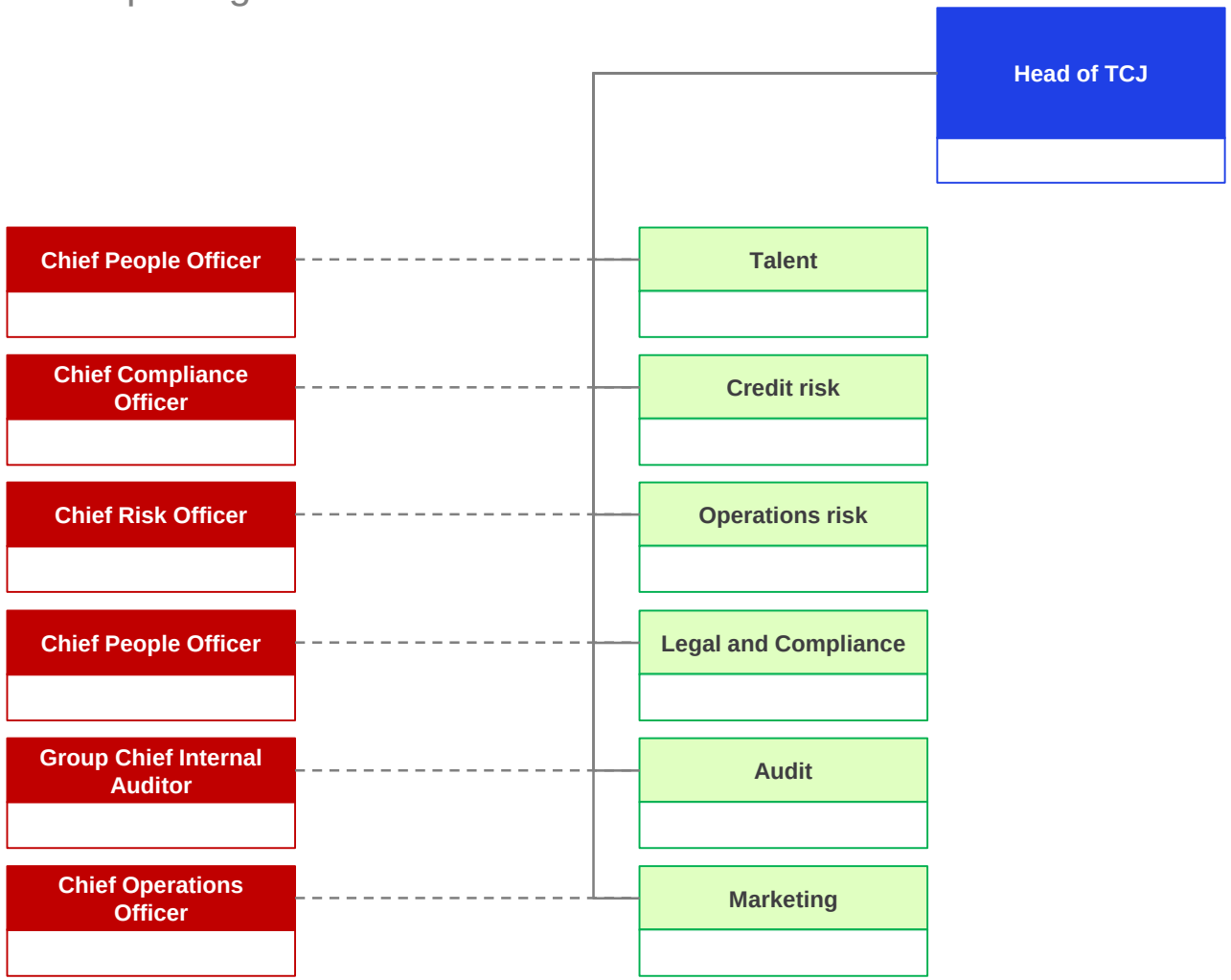

Day to day reporting line (KPIs, evaluations)

Soft reporting line (coordination, alignment of standards, etc.)

Table of contents

What is the structure, roles and responsibilities within TCJ? How does this align with the wider Bank organization?

- What is TCJ organization structure?
- **Who are TCJ's leadership?**
- Resourcing models
- Detailed role cards for centralized TCJ members (non-Journey Teams)

How each group comes together

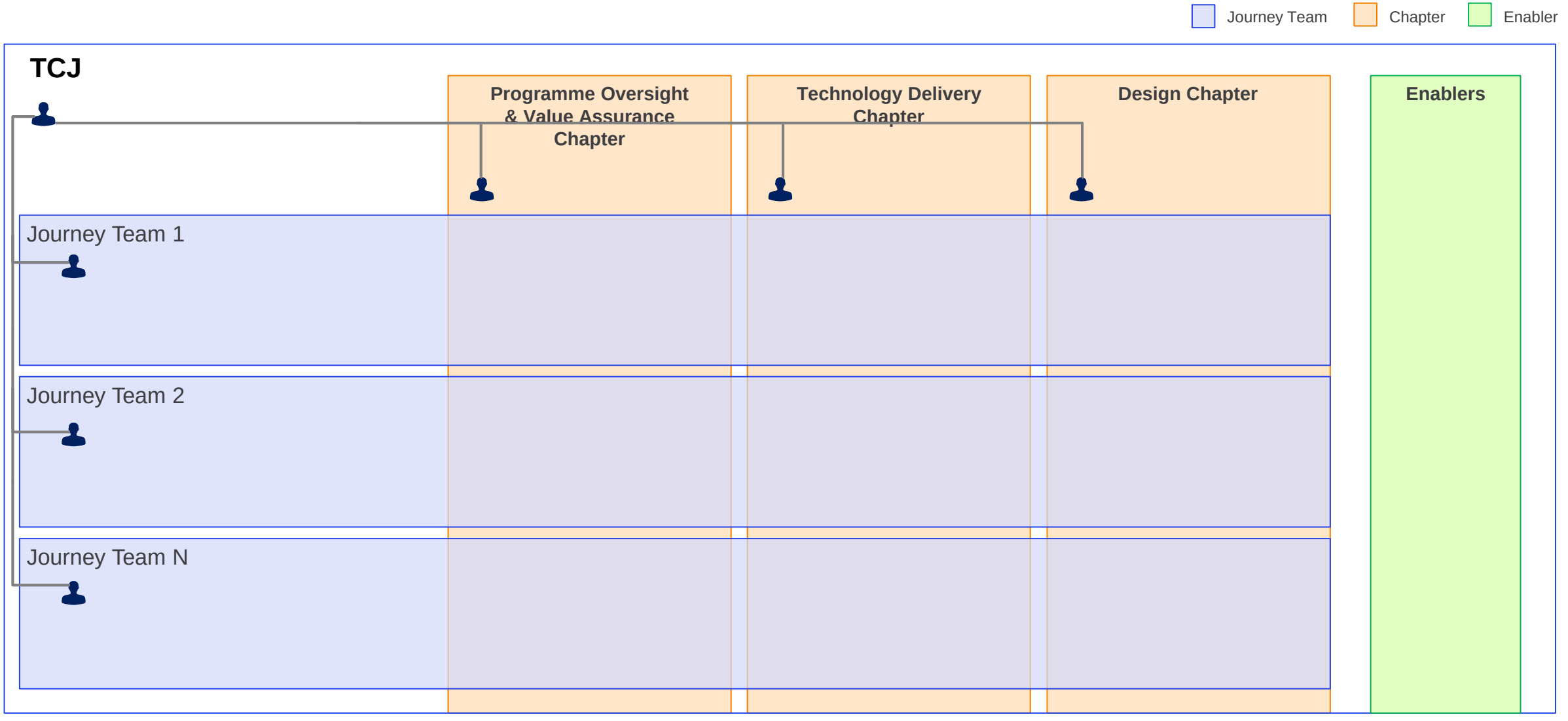

TCJ Central Team will have soft reporting lines to Bank

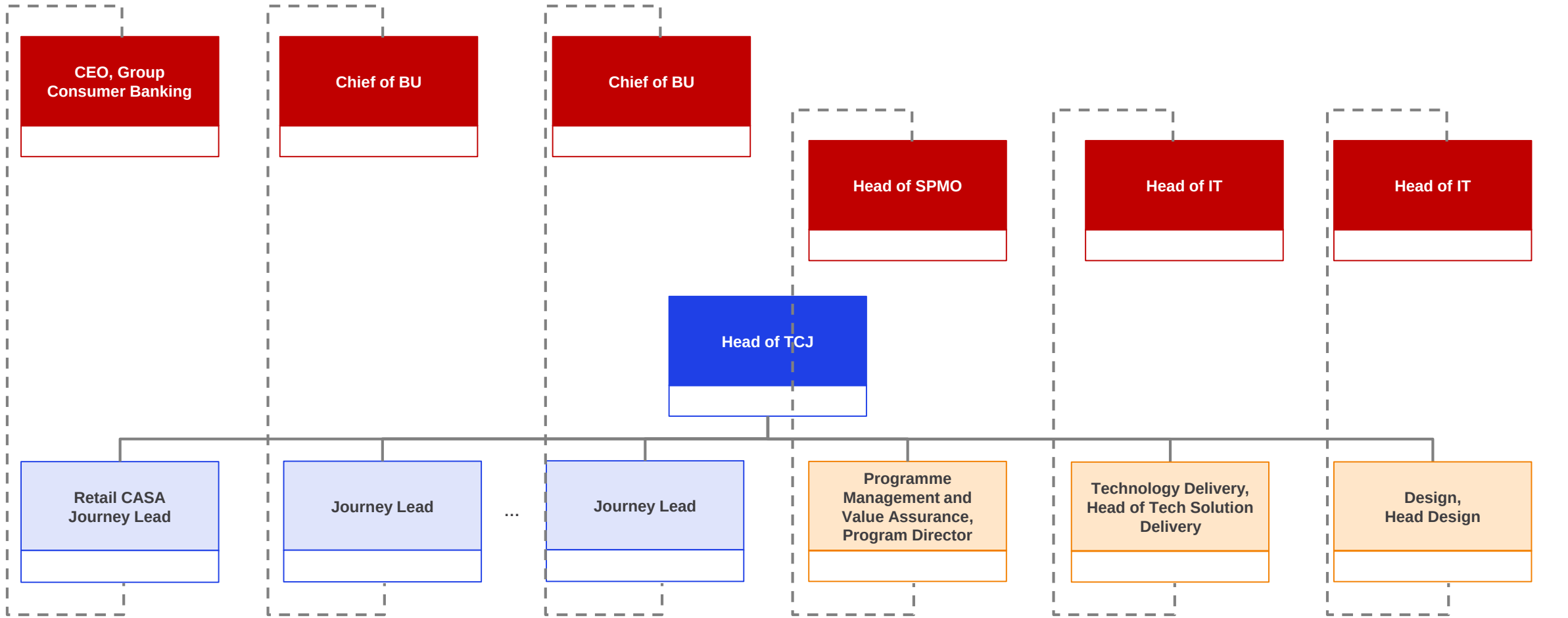

Table of contents

What is the structure, roles and responsibilities within TCJ? How does this align with the wider Bank organization?

- What is TCJ organization structure?
- Who are TCJ's leadership?
- **Resourcing models**
- Detailed role cards for centralized TCJ members (non-Journey Teams)

TCJ has three models of resourcing

Resourcing model	Example	Description
1. Reports to TCJ	Tech Value Assurance Design	Team member is assigned to one Journey Team at a time
2. Secondment from wider CIMB	Business SMEs	Team member is 100% assigned to one Journey Team for a defined period of time (e.g., for 3 delivery waves) Reporting line to Journey Lead during secondment period
3. Part time (30-50% capacity dedicated to TCJ)	Enabler functions ▪ Compliance ▪ IT industrialization team members that support release management	Team member supports TCJ Journey Team for a defined period of time Maintains reporting line to CIMB

1. TCJ members will be 100% assigned to a Journey Team at any single time

Illustration of staffing model

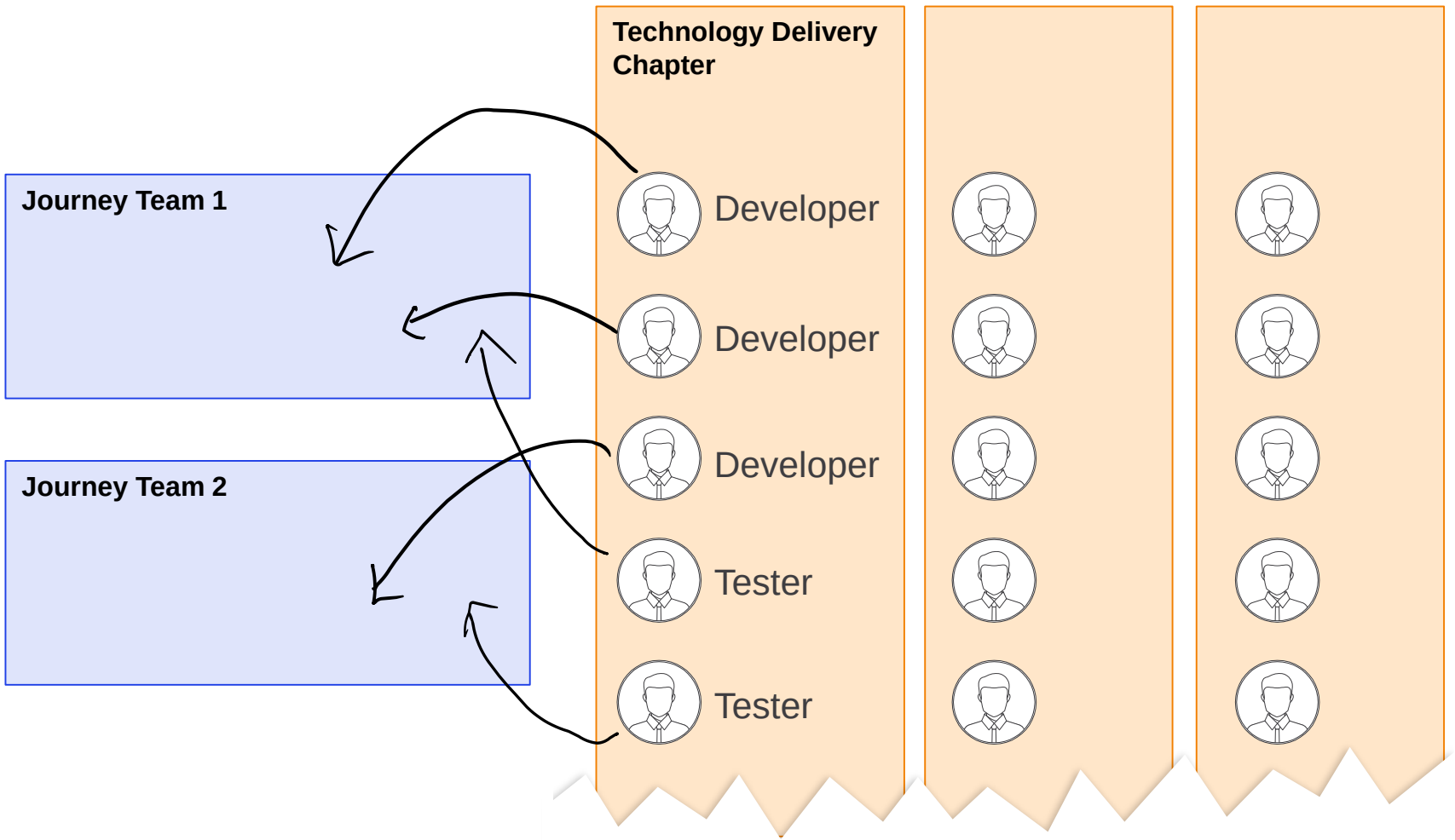

Guiding principles:

- Chapters provision its members to each Journey Team for a certain period
- At a certain time, the members are 100% dedicated to a single Journey Team and work with cross-functional peers
- Formally reports to Journey Lead on day-to-day basis
  - Work allocated by Journey Team
  - Delivers Journey Team KPI
  - Evaluated by Journey Lead
- Soft reporting line to Chapter Lead
  - Attends regular Chapter discussions to share best practices, align on standards, transfer capabilities, etc
- Provisioning is managed by Chapter Lead; through a discussion of resource needs and prioritization of resources

3. TCJ enabler members will dedicate 30-50% capacity per Journey Team

Illustration of staffing model

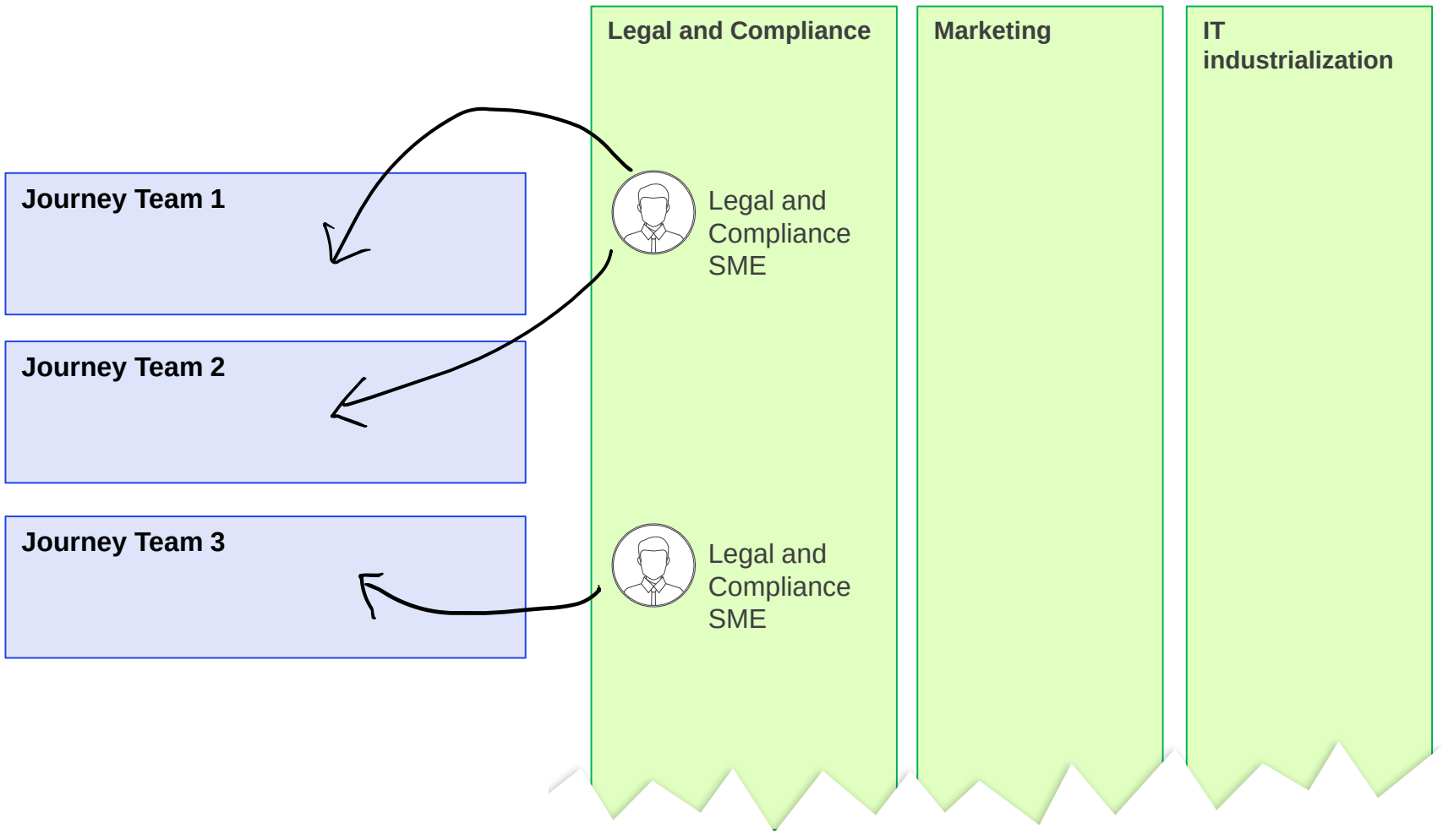

Guiding principles:

- Some team members support multiple Journey Teams at a time

Table of contents

What is the structure, roles and responsibilities within TCJ? How does this align with the wider Bank organization?

- What is TCJ organization structure?
- Who are TCJ's leadership?
- Resourcing models
- **Detailed role cards for centralized TCJ members (non-Journey Teams)**

The role cards in the pages that follow are for TCJ members in central units / chapters. TCJ members associated with Journey Teams should find their role cards as part of the "Cross-journey Playbook: Org blueprint and agile way of working module"

JD : Program Director

Job Title (on name card) *	**Program Director**
Corporate Title *	Managing Director / Director
Job Title of Direct Superior*	Head TCJ
Job Title of Matrix Superior(s) *	
Job Purpose	CIMB is looking for a Program Director, Responsible for driving the design and execution of project management standards, govern and drive the successful implementation of critical programs and projects that will enable CIMB TCJ Office to transform the organization. You are responsible for management of change effective communication coordination of complex stakeholders and ensuring that the right people with the right skills are committed to making the transformation happen. Together with a team of Program Sponsors, Junior Program Managers, IT PMO and Business Analysts you will plan schedule and coordinate milestones.
Key Expectations	• Support the execution of the Transformation Programs by creating transparency and facilitating decision making on the program progress • Manage the governance and controlling process for the project portfolio throughout the project lifecycle from project planning, use case and business case development, resource planning, rampup and execution through to project closure • Together with the Head of the TCJ enhance the ability of the organization to plan and execute the transformation of the organization • Support the program planning process by preparing documents and analyses , and in conducting Steering meetings, that allow management to prioritize initiatives • Act as a key facilitator and multiplier of an execution driven culture in the organization through the support you provide to broader team • Oversee & coordinate Transformation Office programs to achieve overall strategic ambitions & manage program interdependencies • Monitor and mitigate program risks and issues

Qualifications	PMP Certification a plus MBA / Business / Economics / Accounting related academic qualifications highly preferred
Relevant Work Experience	• Min. 10 years experience in Business Transformation Program Management • Consulting background a plus (e.g., Strategy / M&A consulting) • Working experience in financial services, online payments, or e-commerce is a plus
Competencies/ Skills	• Personal impact in terms of influencing coaching and communication skills • Ability to blend maturity with willingness to roll up the sleeves as and when required • Ability to work across organization at all levels • Ability to influence coach mentor and listen • Ability to see big picture and effectively operate with minimum information • Strong communication skills • Program management capabilities including strong coordination skills • Excellent process modelling skills • Strong analytical and problem solving skills • Excellent written and verbal communication • Ability to work on multiple activities at the same time • Suitable Experience as a Project Manager • Suitable in Transformation Programs Lean Transformation Operational Excellence Continuous Service Process Improvement etc • Experience working in an Lean, Agile, environment

VALUE ASSURANCE HEAD

Job Title (on name card) *	**Value Assurance Head**
Corporate Title *	Director / Vice President
Job Title of Direct Superior*	Head TCJ
Job Title of Matrix Superior(s) *	
Job Purpose	Support the team on the financial analysis, definition and tracking of business value & program economics. Lead the efforts / initiatives to maintain and improve program economics. Ad-hoc support on operational matters as required to maximize program economics.
Key Responsibilities	**Business Case & Program Economics Tracking & Validation** • Lead the financial / economic modelling of journey values and economics • Develop the journey business cases (scope, goals, deliverables, costs, timescales, plans, dependencies, resource requirements and milestones) • Working with other journey members to present recommendations and status updates to key stakeholders • Identify new opportunities for value creation **Support in Journey Implementation** • Actively participate in implementation of action plans across the entire project value chain and oversee them as appropriate • Provide input into an independent, objective view of project delivery with the goal of identifying early stage issues

Job Specifications	• Demonstrates knowledge in financial modeling and analysis • Ability to compile and analyze large amounts of information • Ability to independently contribute in presentation development, oral communication and other documentation • Highly collaborative work style, ability to work with project, technical and financial leaders
Qualifications	BSc in Business / Economics / Accounting related academic qualifications highly preferred
Relevant Work Experience	• Min of 7 years of relevant experience in established financial institutions/ banks or top tier professional services/ consulting firms • Relevant work/ project experience in a team environment, preferably with experience in leading a workstream or team
Competencies/ Skills	**TECHNICAL & FUNCTIONAL SKILLS** • Knowledge of banking and other financial services sectors in Asia Pacific countries, especially ASEAN (where CIMB's core operations are based) • Strong problem solving, analytical and quantitative skills • Strong oral, written and articulation skills in English • Microsoft Office skills – Powerpoint, Excel, Word • Experience in building a fact base to support strategy, e.g. research, benchmarking, competitor analysis, etc **PERSONAL SKILLS (SOFT COMPETENCIES)** • Strong team work and collaborative mindset, required in working effectively in a team/ project-based environment • Good stakeholder management skills and experience • Effective presentation skills, required in articulating analyses and putting forward proposals, recommendations, etc

JD : PMO Project Associate

Job Title (on name card) *	**PMO**
Corporate Title *	Manager/Assistant Manager
Job Title of Direct Superior*	Program Director
Job Title of Matrix Superior(s) *	
Job Purpose	CIMB is looking for a Project Associate, who will ensure specific projects within the ambit of TCJ not covered by the Journeys are implemented efficiently, successfully and within the agreed terms of the project. This requires constant oversight of the project to ensure activities are being performed, collecting data to analyze performance and reporting on progress. If the project is not being implemented to satisfaction, the associate should identify problems and correct as needed.
Key Responsibilities	• Project associates are involved in all aspects of project implementation. This may include ensuring the project stays within the budget, working with staff and other individuals to implement project activities, monitor and report on progress, analyze data, make suggested corrections if needed and write final project reports. • Structure and break down complex business and delivery challenges into simpler problems to be tackled by teams • Conduct analysis, collect data as needed, and synthesize recommendations • Remove impediments and align stakeholders to ensure progress • Monitor & report on KPIs • Work with business stakeholders to resolve business delivery issues and support/drive escalations where required to enable rapid delivery

Qualifications	BSc in Computer Science or related field MBA / Business / Economics / Accounting related academic qualifications highly preferred
Relevant Work Experience	• Min of 2-3 years of relevant experience in project Management in established financial institutions/ banks or top tier professional services/ consulting firms
Competencies/ Skills	• Strong familiarity and experience with technology and technical engineering • Strong team work and collaborative mindset, required in working effectively in a team/ project-based environment • Good stakeholder management skills and experience • Effective presentation skills, required in articulating analyses and putting forward proposals and recommendations

JD : Head Design

Job Title (on name card) *	**Head, Design**
Corporate Title *	Managing Director / Director
Job Title of Direct Superior*	Head TCJ
Job Title of Matrix Superior(s) *	
Job Purpose	As the Head of Design, you will build and lead vibrant, highly-productive design teams. You will help set the bar for innovation, customer experience and quality. You set the vision and direction for design in CIMB, define the UX strategy, the design approach and lead a team of designers who will work with Journey Leads, Product owners and Technology delivery to bring new solutions to market. You must be hands-on, equally analytical and conceptual. A balanced understanding of strategy, usability, interaction, and visual design is a must.
Key Expectations	**Creative Design & Strategy** Vision • Provide a creative vision not just for the design team but the whole organization. • Establish processes and practices for realizing that vision, and set the bar for quality. Strategy • Develop a Design Strategy in line with the brand definition and experience principles, and ensure that those are appropriately interpreted through the team's work. • Establish clear design philosophies and guidelines that are in line with the Design strategy. Culture • Influence design led thinking across the organisation • Establish and develop best practice with the design team and beyond in making design thinking the way of work • Understand that design is all encompassing including service design, copywriting, the feel – all elements that enable a "joi de vivre" when a customer uses our solutions and imbibe this culture within the organization Thought leadership • Act as a thought leader, inspiring our team, clients and the wider creative community
	Operational & People • Manage the design team and develop our people • Develop and manage productivity and to continuously improve the design team's production capabilities • Manages direct reports which includes setting clear goals and career paths for direct reports, checking in regularly with direct reports, and making decisions around performance and HR related situations for direct reports • Participates in recruiting and hiring efforts for the design team which includes proactively identifying and bringing in creative talent • Participates in resourcing for the creative team which includes planning project teams for upcoming projects, and adjusting resources as necessary on current projects • Manage, mentor and grow creative talent. Be an advisor and advocate for their career development and success at CIMB • Checks in with project teams and know when to provide guidance to arrive at better solutions and happier customers • Ensure creative teams are producing the highest quality work • Lead concept development in relation to design and creative outputs as needed
Qualifications	For this particular role, we are looking for someone with extensive, applied experience in Service design, Interaction design or Digital design
Relevant Work Experience	• Min. 10 years experience in leading user experience design • Creative leadership with experience in international design and innovation projects with a focus on digital services • Working experience in financial services, online payments, or e-commerce is a plus
Competencies/ Skills	• Be excited about joining and developing a young, evolving creative team in CIMB • Comfortable to lead inter-disciplinary creative projects • A sensitive and skilled communicator, story-teller and mentor. Excellent interpersonal and presentation skills, including the ability to communicate effectively in small and large groups at all levels of a organization • Committed to a multi-disciplinary, research and strategy-driven, customer-centric approach to design and innovation • Strong understanding of Human Centered Design methods and processes and or Design thinking methodology • Comfortable planning, leading, and conducting design research and identifying insights • An ability to prioritize between business owners and internal priorities / constraints • An appreciation of the technical, organizational, and cultural challenges of complex service delivery and large scale transformation activities and the nuances of

JD : TECHNOLOGY SOLUTION DELIVERY

Job Title (on name card) *	**Technology Solution Delivery**
Corporate Title *	Director / Vice President
Job Title of Direct Superior*	Head TCJ
Job Title of Matrix Superior(s) *	
Job Purpose	As the Head of Delivery this technology leader will possess extensive hands-on digital software development work experience. The role include establishing and enforcing engineering and devOps best practices to enable agile delivery, building strong development team and motivating the team towards successful delivery and providing technical leadership.
Key Responsibilities	**Solution Delivery** • Oversee the successful delivery of relevant digital transformation commitments • Provide technical leadership and expertise for design, implementation, and quality release • Develop reliable services from user interface to DB backend • Work with Architecture team and must be able to bring a strong architecture to improve performance, scalability, and manageability • Ensure quality decision made in review and analysis of the tools from 3rd party vendors. • Drives effective management of resources to drive resolution of identified project issues and risks, and gains internal / external buy-in that risks and issues are effectively mitigated within desired tolerance levels; **People Management & Leadership** • Build strong development team and motivate the team towards successful delivery • Establish clear accountabilities and authority levels for direct reports and build a strong culture of accountability and performance in order to ensure delivery of business goals; • Ensure the resource mix and talent is appropriate to the required delivery; • Promote excellence through the attraction, continual development and retention of high quality team members with the knowledge, skills and behaviours to deliver excellent outcomes and service; • Coach scrum masters, tech leads, product owners/managers/leaders to evolve the Agile practices and culture • Ensure and Support the creation and growth of high performance agile teams; influencing key leaders and advocating for an Agile/lean culture

Qualifications	BSc in Computer Science or related field MBA / Business / Economics / Accounting related academic qualifications highly preferred
Relevant Work Experience	• 15+ years of experience in development / architecture • Minimum 5+ years as Architecture lead • Have driven and led execution for scaled agile software programs, with experience in planning and executing complex projects across multiple teams and platforms.
Competencies/ Skills	**TECHNICAL & FUNCTIONAL SKILLS** • Self-starter and motivated with ability to work in a fast paced Rapid Application Development environment. Ability to handle multiple development tasks and assignments simultaneously • Skilled in communicating complex information with business and technical stakeholders as appropriate • Strong collaboration and teamwork skills • Result-focused with critical and strategic viewpoints • Familiar with different software development best practices (BDD, TDD, pair programming, etc.) • Proficiency in software development methodologies and best practices. Hands-on experience with Agile frameworks like SCRUM, XP, Lean & Kanban. • Experience with Atlassian's Jira/Confluence & DevOps tools • Must have development experience with Java/J2EE, web services, RESTful API, JSON, XML (or) scripting languages Python, Perl, JavaScript • Solid understanding of RDBMS data models. More than one database knowledge is essential with preference to Oracle 11G / 12C or SQL Server 2008 R2 / 2012 / 2014. • Experienced in middleware, JMS programming • Exposure to front end scripting frameworks • AWS / Azure knowledge is an additional advantage.

JD : Head Devops & Testing

Job Title (on name card) *	**Head Devops & testing**
Corporate Title *	Vice President/ AVP
Job Title of Direct Superior*	Head Technology Solution Delivery
Job Title of Matrix Superior(s) *	
Job Purpose	The Head Devops is responsible for planning, directing, and coordinating activities for releasing multiple projects into production utilizing Agile/Scrum and DEVOPS methodologies. The release manager will be setting the overall standard for release management and governance for the team. As such, you need to be able to communicate with management, application teams, and technical operations teams to create an environment where teams understand the shared vision for releases and have clearly defined instructions and expectations outlined. As Head of Testing, you will Design, implement and drive our testing function and work in close partnership with development, devops and infrastructure teams, on provisioning, managing test cases, automating testing, and assuring quality of product across functional, performance and security aspects. You will establish the test policies and the framework for the Group to evolve a test function that is flexible and resilient while also automating the test processes. As part of the Test Strategy the Head of Testing will lead on driving a testing culture that has a strong commercial focus, identifying risks, whilst building relationships with key stakeholders
Key Responsibilities	**Devops** • Develops and maintains the release processes and templates, including incorporation of lessons learned from previous releases • Oversees the end-to-end management of a release process (project identification, tracking, testing status, and release readiness) • Manages risks & resolve issues that affect scope, schedule, and quality • Measures and monitors progress to ensure application releases complete on time, with no unexpected impact to the business and that they meet or exceed expectations • Keeps up to date on overall activities of the team, identifying problem areas and taking corrective actions Informs senior management of exposure to release risk and effectively mitigate it • Establishes and documents release schedule and incorporates freezes and other factors into the schedule • Conducts Release Readiness reviews, Milestone Reviews, and Business Go/No-Go reviews Leads and coordinates Go-Live activities, execution of the implementation plans, and checklists
	Testing • Overall accountable for automation test planning and strategy • Manage and maintain the testing portfolio, including forecasting, planning, scheduling and hiring / assigning test resources against the demand portfolio. • Manage the development of automated testing across the program including offshore vendor developed test automation for their packaged applications integrated into our platforms. • Produce Test Strategy and Test Plan. • Produce test estimation - duration and cost. • Approve test conditions and test cases for phase level testing. • Approve environment and data requirements to complete test execution. • Test defect management and reporting. **Leadership** • Collaborates effectively and consistently with leadership, key stakeholders, cross functional teams, and core team to enlist project support and facilitate completion of work • Leadership and people management responsibilities including mentoring test & devops team.
Qualifications	BSc in Computer Science or related field
Relevant Work Experience	• 15+ years of experience in production / change management with 5 years of minimum development experience
Competencies/ Skills	**TECHNICAL & FUNCTIONAL SKILLS** • Good understanding on programming with solid understanding on database • Strong experience in DevOps tools such as Jenkins, Maven / Ant, Ansible / Puppet / Chef, PingDom, Newrelic. • Ability to write execute / Junit scripts • Knowledge on security is an added advantage (SSL/TLS, SQL Injection, XSS etc.) • Ability to build, lead virtual teams, embraces changes, drive new technologies, and mentor others. Strong analytical and problem solving skill, Experienced in Agile development • Self-starter and motivated with ability to work in a fast paced Rapid Application Development environment. Ability to handle multiple development tasks and assignments simultaneously • Strong collaboration and teamwork skills • Result-focused with critical and strategic viewpoints

JD : Head, Solution Architecture

Job Title (on name card) *	**Head, Solution Architecture**
Corporate Title *	Director / Vice President
Job Title of Direct Superior*	Head Technology Solution Delivery
Job Title of Matrix Superior(s) *	
Job Purpose	As the Head of Solution Architecture you will drive the architectural consistency and efficiency of all engineering deliverables and the alignment with CIMB's overall architecture and technology strategy. You are strategic in your designs, and strong in delivery execution. You will constantly innovate and as a strong communicator, you promote creative new ideas that can address our customers' needs and desires. You will also build a strong development team and motivate the team towards successful delivery and providing technical leadership.
Key Responsibilities	**Solution Architecture** • Delivery of sound and complete architecture concepts • Driving of platform and user experience consistency of all product deliverables • Alignment with product and engineering standards • Driving simplicity of architecture for volume adoption • Architecture review and risk assessments • Definition of an architectural vision, roadmap, assumptions and guidance • Documentation of architecture • Drive prototyping and proof of concept development activities • Follow and inform about industry trends and emerging technologies • Innovate product architecture while maintaining integrity of existing products and observing maintenance constraints Encourage innovation, risk taking and creativity • Drive discussions around product content, working closely with Product Management to define product strategy and roadmap • Work with Architecture team and must be able to bring a strong architecture to improve performance, scalability, and manageability • Ensure quality decision made in review and analysis of the tools from 3rd party vendors. • Drives effective management of resources to drive resolution of identified project issues and risks, and gains internal / external buy-in that risks and issues are effectively mitigated within desired tolerance levels • Ability to technically assist the team and Help resolving SIT / UAT issues with the team in addition to stepping into to conduct code review as

Qualifications	BSc in Computer Science or related field
Relevant Work Experience	• 15+ years of experience in development / architecture • Minimum 5+ years as lead architect • The candidate must have worked in Banking domain.
Competencies/ Skills	**TECHNICAL & FUNCTIONAL SKILLS** • Development experience, with OOD/MVC design, Java/J2EE, web services, RESTFul API, JSON, XML, Linux/Unix development tools, scripting languages Python, Perl, JavaScript Solid understanding of RDBMS data models. More than one database knowledge is essential with preference to Oracle 11G / 12C or SQL Server 2008 R2 / 2012 / 2014. • Good exposure to Spring boot framework. Must have understanding of other framework like Struts and Spring • Experienced in middleware, JMS programming • Exposure to Apache stack of products such as Kafka, Storm, Hadoop • Experience in front end framework / tools such as JQuery, Angular, and Ember etc. • Exposure to CSS Pre-processor such as LESS, SAAS, with CSS3 and HTML5 knowledge • Strong experience in DevOps tools such as Jenkins, Maven / Ant, Ansible / Puppet / Chef, PingDom, Newrelic. • AWS / Azure knowledge is an additional advantage. • Ability to write Jmeter scripts • Knowledge on security is an added advantage (SQL Injection, XSS etc.) • Should be comfortable with development editors like Eclipse, Android Dev StudioSkilled in communicating complex information with business and technical stakeholders as appropriate Result-focused with critical and strategic viewpoints • Strong collaboration and teamwork skills

Appendix:
JDs for Journey Team Roles

Please refer to the Journey Team Org Blueprint for role cards.
These Job Descriptions share an overview of the role with potential candidates.

JD : SCRUM MASTER

Job Title (on name card) *	**Scrum Master**
Corporate Title *	AVP/Manager
Job Title of Direct Superior*	Head Tech Solution Delivery
Job Title of Matrix Superior(s) *	
Job Purpose	• Lead development team using Agile methodology • Trains & enables team to operate in an agile rhythm e.g. sprints, daily stand-ups; • Enables team to resolve issues & to de-bottleneck challenges
Key Responsibilities	**AGILE ENABLEMENT** • Facilitate daily stand-up meetings, iteration sizing & planning, retrospectives & demonstrations • Collaborate with product managers, lead engineer to plan releases & ensure backlog maintenance • Track teams velocity & plan accordingly • Ensure delivery team is practicing scrum methodology & software engineering best practices • Identify & remove any blockers that prevent delivery team from attaining ieration goals • Report schedule progress, team status & issues to senior management **AGILE COACH & ADVOCATE** • Foster a culture of continuous improvement, creativity & innovation • Train & manage performance of journey colleagues • Drive career development opportunities of journey colleagues

Job Specifications	• Ability to coach the team to adopt new ways of working to help drive change in the banks change model • Ability to maintain strong leadership qualities & ensuring team tracks against key milestones • Ability to work in a team environment that requires quick turnaround & quality output • Takes initiative in a way of picking-up opportunities in a pro-active way • Ability to build strong relationships in a professional cooperative way • Knowledgeable in technology trends & agile product development
Qualifications	BSc in Computer Science or related field MBA / Business / Economics / Accounting related academic qualifications highly preferred
Relevant Work Experience	• 5 years project management in tech-related field • Preferably Senior Executive specialised in IT / Computer - Software Engineering - Others or equivalent • Preferred previous work background : IT / digital company • Preferred previous work industry : Banks, financial serices
Competencies/ Skills	**TECHNICAL & FUNCTIONAL SKILLS** • Expose to Agile Methodology, Scrum Framework & must be a certified Scrum Master, Experienced in Project Management, Certification in PM is an advantage • Demonstrates good expereience in people management & development, OOP & multithreading concepts, JAVA frameworks such as SPRING, Hibernate, EJB, Web Services, Swing, HTML5, JIRA **PERSONAL SKILLS (SOFT COMPETENCIES)** • Strong team work and collaborative mindset, required in working effectively in a team/ project-based environment • Good stakeholder management skills and experience • Effective presentation skills, required in articulating analyses and putting forward proposals, recommendations, etc • Personality preference : Committed, perseverant, flexible to change

JD : Navigators

Job Title (on name card) *	**Navigator**
Corporate Title *	AVP/Manager
Job Title of Direct Superior*	Journey Lead / Value Assurance Head
Job Title of Matrix Superior(s) *	
Job Purpose	CIMB is looking for a Navigator, responsible for quality of finished product, optimize productivity and drive value, influence and collaborates with cross discipline teams to create compelling, high-quality solutions. Navigator will also support the Value Assurance Head on the financial analysis, definition and tracking of business value & program economics. Assist in the efforts / initiatives to maintain and improve program economics. Ad-hoc support on operational matters as required to maximize program economics.
Key Responsibilities	**Business Case & Program Economics Tracking & Validation** • Perform financial / economic modelling of journey value and economics • Assist in the development of the journey business cases (scope, goals, deliverables, costs, timescales, plans, dependencies, resource requirements and milestones) • Tracking, monitoring and updating the status of program economics & deliverables • Working with other journey members to present recommendations and status updates to key stakeholders • Structure and break down complex business and delivery challenges into simpler problems to be tackled by teams • Conduct analysis, collect data as needed, and synthesize recommendations **Support in Journey Implementation** • Actively participate in implementation of action plans across the entire project value chain and oversee them as appropriate • Provide input into an independent, objective view of project delivery with the goal of identifying early stage issues • Drive training sessions and lab cadence (until team is able to run the day-to-day independently) • Coach team on methodology, i.e. drive 1-on-1 sessions • Remove impediments and align stakeholders to ensure progress

	Value creation • Help develop scale up/transformation roadmap including identifying and planning proofs of concepts to be piloted in each wave • Monitor & report on product KPIs and help identify opportunities to improve • Work with business stakeholders to resolve business delivery issues and support/drive escalations where required to enable rapid delivery • Oversee operational risk and regulatory matters and enable resolutions of the same
Qualifications	BSc in Computer Science or related field MBA / Business / Economics / Accounting related academic qualifications highly preferred
Relevant Work Experience	• Min of 5 years of relevant experience in project Management in established financial institutions/ banks or top tier professional services/ consulting firms • Delivered at least two to three medium scale project as project manager
Competencies/ Skills	• Digital delivery experience Digital and banking knowledge • Strong familiarity and experience with technology and technical engineering • Previous experience in digital and financial services with understanding of the industry and its future • Strong team work and collaborative mindset, required in working effectively in a team/ project-based environment • Good stakeholder management skills and experience • Effective presentation skills, required in articulating analyses and putting forward proposals, recommendations, etc

JD : JOURNEY LEAD

Job Title (on name card) *	**Journey Lead**
Corporate Title *	Managing Director / Director
Job Title of Direct Superior*	Head of TCJ
Job Title of Matrix Superior(s) *	
Job Purpose	CIMB is looking for a customer journey lead, responsible for transforming the way our customers interact with CIMB. This involves a significant investment in developing world-class, customer-centric products and services adopting a zero based design approach to developing digitally-enabled, end to-end customer journeys that genuinely improve the lives of our customers.
Key Responsibilities	**LEADERSHIP & STAKEHOLDER MANAGEMENT** • Lead a cross-functional team to scope, design, concept test, & delivery of innovative solutions • Generate & sustain strong business support by working with the team to help forge common understanding of the commercial decisions/impacts and the customer propositions proposed • Work with stakeholders to resolve business delivery issues & support/drive escalations where required to enable rapid delivery • Ensure programme business outcomes are linked to business case drivers **JOURNEY VISION & ROADMAP DEVELOPMENT** • Develop overall journey vision • Manage and lead the target end state definition and drive solution build • Develop roadmap & set key milestones for output • Communicate overall vision, iterations & timeline to entire journey team **PRODUCT BUILD & DESIGN DEVELOPMENT** • Challenge the business to drive for an innovative solution; “think out of the box” and ensuring best in class solution designs • Work with strategic design to gain an understanding of user personas, pain points & journeys • Act as the voice of the customer in the definition of innovative digital solutions & provide insights into product, tech & market trends • Specify & effectively communicate requirements for current & future products

	• Ability to foster knowledge-sharing to provide solution complex/ significant specialist issues /problems where no precedent may exist • Ability to coach the team to adopt new ways of working to help drive change in the banks change model • Ability to maintain strong leadership qualities & ensuring team tracks against key milestones • Deep understanding of how the company works, which departments do what, how these interact, governance processes, key stakeholders and the corporate strategy is required • Persuasive communication skills & can build strong relationships in a professional cooperative way • Ability to work in a team environment that requires quick turnaround & quality output • Ability to link strategy with financial plans, e.g. developing business projections
Qualifications	BSc in Computer Science or related field MBA / Business / Economics / Accounting related academic qualifications highly preferred
Relevant Work Experience	• Min of 7 years of relevant experience in strategy consulting in established financial institutions/ banks or top tier professional services/ consulting firms • Relevant work/ project experience in a team environment, preferably with experience in leading a workstream or team
Competencies/ Skills	**TECHNICAL & FUNCTIONAL SKILLS** • Knowledge of banking and other financial services sectors in Asia Pacific countries, especially ASEAN (where CIMB’s core operations are based) • Strong problem solving, analytical and quantitative skills • Strong oral, written and articulation skills in English • Microsoft Office skills – Powerpoint, Excel, Word • Experience in building a fact base to support strategy, e.g. research, benchmarking, competitor analysis, etc **PERSONAL SKILLS (SOFT COMPETENCIES)** • Strong team work and collaborative mindset, required in working effectively in a team/ project-based environment • Good stakeholder management skills and experience • Effective presentation skills, required in articulating analyses and putting forward proposals, recommendations, etc

JD : Product Owner

Job Title (on name card) *	**Product Owner**
Corporate Title *	Director / Vice President
Job Title of Direct Superior*	Journey Lead
Job Title of Matrix Superior(s) *	
Job Purpose	CIMB is looking for a Product Owner that will create the product vision and convey that vision to the scrum team. Responsible for the product success — for creating a product that meets the team goals. Defines and prioritizes efforts of the Digital team. Collaborates with internal stakeholders, the development team and Scrum Master to develop, design, build and launch the product.
Key Responsibilities	**PRODUCT BACKLOG MANAGEMENT** • Develop feature lists, user stories & roadmaps • Manage entire product line lifecycle from strategic planning through release • Manage & lead the target end state definition and drive solution build Leads product to overall success • Observes, learns about, contacts and analyzes end users of the product • Gathers user requirements and translate them into user stories • Works with multiple teams to understand the requirements and constraints for building the product • Writes new user stories • Creates, maintains and prioritizes the product backlog • Specifies acceptance criteria for each user story • Writes acceptance tests • Clearly communicates the requirements to the team • Gives feedback to the development team • Facilitates release planning with stakeholders • Participates in sprint meetings • Builds and maintains a relationship with the stakeholders • Tracks and measures product progress • Coaches development and design teams with detailed guidance during the product development • Integrates usability studies and research into product requirements to enhance user satisfaction

	• Structured to be able to design roadmap • Ability to maintain strong leadership qualities & ensuring team tracks against key milestones • Ability to work in a team environment that requires quick turnaround & quality output • Analytical, ability to think strategically & creatively • Ability to think conceptually & translate this into practical ways to work with • Knowledgeable in technology trends & agile product development
Qualifications	BSc in Computer Science or related field MBA / Business / Economics / Accounting related academic qualifications highly preferred
Relevant Work Experience	• Minimum of 7 years of product management experience, other related project work experience, or demonstration of high level of understanding of banking • Minimum of 4 years of experience gathering requirements and translating into user requirements, data engineering, data science, or software engineering experience • Background in engineering, technology, or UX preferred
Competencies/ Skills	• Experience as a Product Owner / Product Manager with software products • Strong knowledge of software development lifecycle • Experience in Agile methodologies • Strong negotiation and leadership skills • Excellent communication and presentation skills with a high degree of comfort in speaking with senior leaders • Must be a strong collaborator, team player, and individual contributor • Strong analytical and quantitative skills • Demonstrated ability to think both strategically and tactically • Brings a high-energy and passionate outlook to the job and can influence those around them • Able to build a sense of trust and rapport that creates a comfortable & effective workplace • Passion for innovation and “can do” attitude

JD : Associate Product Owners

Job Title (on name card) *	**Associate Product Owner**
Corporate Title *	AVP/Manager
Job Title of Direct Superior*	Journey Lead
Job Title of Matrix Superior(s) *	
Job Purpose	CIMB is looking for a Junior Product Owner that will create the product vision and convey that vision to the scrum team. Responsible for the product success — for creating a product that meets the team goals. Defines and prioritizes efforts of the Digital team. Collaborates with internal stakeholders, the development team and Scrum Master to develop, design, build and launch the product.
Key Responsibilities	**PRODUCT BACKLOG MANAGEMENT** • Develop feature lists, user stories & roadmaps • Observes, learns about, contacts and analyzes end users of the product • Gathers user requirements and translate them into user stories • Works with multiple teams to understand the requirements and constraints for building the product • Writes new user stories • Creates, maintains and prioritizes the product backlog • Specifies acceptance criteria for each user story • Writes acceptance tests • Clearly communicates the requirements to the team • Gives feedback to the development team • Facilitates release planning with stakeholders • Participates in sprint meetings • Integrates usability studies and research into product requirements to enhance user satisfaction

Qualifications	BSc in Computer Science or related field MBA / Business / Economics / Accounting related academic qualifications highly preferred
Relevant Work Experience	• Minimum of 3 years of product management experience, other related project work experience, or demonstration of high level of understanding of banking • Minimum of 2 years of experience gathering requirements and translating into user requirements, data engineering, data science, or software engineering experience • Background in engineering, technology, or UX preferred
Competencies/ Skills	• Experience as a Product Owner / Product Manager with software products • Strong knowledge of software development lifecycle • Experience in Agile methodologies • Strong negotiation and leadership skills • Excellent communication and presentation skills with a high degree of comfort in speaking with senior leaders • Must be a strong collaborator, team player, and individual contributor • Strong analytical and quantitative skills • Demonstrated ability to think both strategically and tactically • Brings a high-energy and passionate outlook to the job and can influence those around them • Able to build a sense of trust and rapport that creates a comfortable & effective workplace • Passion for innovation and “can do” attitude

JD : Business Analysts

Job Title (on name card) *	**Business Analysts**
Corporate Title *	Director / Vice President
Job Title of Direct Superior*	Journey Lead
Job Title of Matrix Superior(s) *	
Job Purpose	CIMB is looking for a Business analyst who have Business or IT literate professional deeply experienced in expressing business requirements into IT ready functional design. Writing and synthesizing the business requirement/functional design across one medium or multiple small project(s) or equivalent scope of work
Key Responsibilities	Functional – Writing and synthesizing the business requirement/functional design across one medium or multiple small project(s) Process – Checking completeness of functional design compared with business requirements. Working with business to write the test cases corresponding to requirements. Creating test coverage matrices . Carrying out small changes to the requirements process to make it leaner Risks – Conducting operational capacity planning and risk assessments for all requirements that are not met technically. Carrying out operational readiness planning for small to medium projects deployment

Qualifications	BSc in Computer Science or related field MBA / Business / Economics / Accounting related academic qualifications highly preferred
Relevant Work Experience	5 years' experience in IT or business area, and preferably business analysis or in a business / operational unit in a bank
Competencies/ Skills	• Frameworks & tools – Familiar with programming paradigms and business requirements frameworks (e.g., use cases, stories). Mastery of how requirements are written in different formats (e.g. stories for agile). Proficient in IT ALM and programming methodologies and modeling tools to achieve them • Processes – Proficient in bank's business processes in respective domain • Business knowledge – Proficient in 1 functional domains of banking knowledge • Certificate – 1 elementary certificate (or above) or equivalent experience in business analysis **PERSONAL SKILLS (SOFT COMPETENCIES)** • Strong team work and collaborative mindset, required in working effectively in a team/ project-based environment • Good stakeholder management skills and experience • Effective presentation skills, required in articulating analyses and putting forward proposals, recommendations, etc

JD : Design Lead

Job Title (on name card) *	**Design Lead**
Corporate Title *	Director / Vice President
Job Title of Direct Superior*	Head, Design
Job Title of Matrix Superior(s) *	
Job Purpose	The Design Lead will help build and lead the growing team to produce high quality project deliverables. Design Leads often act as the creative lead for a project, setting the team's design direction, presenting the work to the client, and can be responsible for the client relationship. This position requires a detailed understanding of the (Agile) software design process, drawing on broad experience with web, mobile, and desktop software design projects. A history of leadership roles on projects involving the full delivery of a finished software solution is required. This position might include team management as well as hands-on creative leadership.
Key Responsibilities	• Provide daily oversight of the quality of the digital team's creative work • Guide the team in the direction, style, and methodology • Review the design outputs of team members, and give clear and actionable feedback to help the team make progress and make the designs better • Participate in user requirement analysis, task analysis, conceptual modeling, information architecture design, and interaction design • Contribute to produce user requirements specifications, personas refinement, storyboarding, and scenario, or customer journey creation and visualization • Effectively communicate conceptual ideas and UI design solutions, articulating design rationale both verbally and visually • Manage and execute on the detailed design process; be able to extend high-level design to a greater-level of detail and comprehensiveness, resolve edge cases, provide documentation, and coordinate asset generation in collaboration with visual design • Be able to extend a concept design system to other platforms, devices, form factors and screen sizes, in close collaboration with software engineers building the product in parallel • Be able to create detail UI designs flowcharts and wireframes flows, design prototypes or simulations, and detail design specifications for UI behaviors, animations and transitions • Drive decisions, track issues, and assist in estimating resource needs and schedules • Work closely with development teams and experience analysts (QA) to ensure that design specifications are implemented correctly
	Management • Oversee the creative output of the team • Monitor and drive the team to utilize the best and latest methods and tools to be competitive • Help develop the culture and mindset of the team to ensure they are healthy, happy, inventive, curious, and open • Mentor the careers of your team members • Manage day-to-day operations of a design team, including setting priorities, assigning resources, and ensuring project goals are achieved • Oversee simultaneous projects from inception to completion, reviewing project plans, designs, and deliverables • Identify and implement process improvements to meet project and team needs • Participate in recruiting and hiring digital designers
Qualifications	Formal education in design or a related discipline
Relevant Work Experience	• 8+ years of professional digital design experience (2 of which have been spent managing a design team)
Competencies/ Skills	• Strong leadership and people management skills • Proven ability to mentor and develop skills in junior digital designers • Strong knowledge of design process and project management • Strong knowledge of user interface and user experience design processes and methodology, particularly as applied to mobile, web-based, and desktop applications • Proficiency with design and prototyping tools such as AdobeCC, Sketch, InVision and Framer • Knowledge of capabilities and limitations of Web technologies such as HTML, JavaScript and CSS • Knowledge of design patterns and conventions for different mobile operating systems such as Android and iOS • Experience working using agile methodologies • Proven track record of working with software engineering teams to ensure accurate, high quality design implementation • Extraordinary attention to detail and a passion for quality balanced with speed and efficiency • Excellent interpersonal and presentation skills, including the ability to communicate effectively in small and large groups at all levels of a client organization • Ability to negotiate and coordinate across multiple groups and disciplines

JD : UX Designer

Job Title (on name card) *	**UX Designer**
Corporate Title *	AVP/Manager/Executive
Job Title of Direct Superior*	Senior Design Lead
Job Title of Matrix Superior(s) *	
Job Purpose	The UX Designer is responsible for creating effective and enjoyable software experiences through research driven insights . This position is part of a highly collaborative, multi-disciplinary, team-based approach to design, with a strong focus on the detail design and development of software products and services. The Senior Interaction Designer works closely with other designers (e.g. a visual designer, or a creative lead) and software engineering teams to ensure every detail of the UI is designed, documented, and implemented, typically working in an agile development process.
Key Responsibilities	• Lead user research, design strategy, information architecture and interaction design. • Participate in user requirement analysis, task analysis, conceptual modeling, information architecture design, and interaction design • Contribute to produce user requirements specifications, personas refinement, storyboarding, and scenario, or customer journey creation and visualization • Effectively communicate research findings, conceptual ideas and design solutions, articulating design rationale both verbally and visually • Manage and execute on the detailed design process; extend high-level design to a greater-level of detail and comprehensiveness, resolve edge cases, provide documentation, and coordinate asset generation in collaboration with visual design • Extend a concept design system to other platforms, devices, form factors and screen sizes, in close collaboration with software engineers building the product in parallel • Create detail UI designs flowcharts and wireframes flows, design prototypes or simulations, and detail design specifications for UI behaviours, animations and transitions • Drive decisions, track issues, and assist in estimating resource needs and schedules • Work closely with development teams and experience analysts (QA) to ensure that design specifications are implemented correctly, actively participating in bug tracking, bug fixing, and UI QA

Qualifications	• Formal education in design or a related discipline
Relevant Work Experience	• At least 7 years of user interface design experience • Financial services industry experience nice to have • Experience having been part of teams that have launched consumer mobile apps or consumer applications
Competencies/ Skills	• Strong knowledge of user interface and user experience design processes and methodology, particularly as applied to mobile, web-based, and desktop applications • Proficiency with design and prototyping tools such as AdobeCC, Sketch, InVision and Framer • Knowledge of capabilities and limitations of Web technologies such as HTML, JavaScript and CSS • Knowledge of design patterns and conventions for different mobile operating systems such as Android and iOS • Ability to function as a project leader as well as an individual contributor • Experience working using agile methodologies • Proven track record of working with software engineering teams to ensure accurate, high quality design implementation • Extraordinary attention to detail and a passion for quality balanced with speed and efficiency

JD : Visual Designer

Job Title (on name card) *	**Visual Designer**
Corporate Title *	AVP/Manager/Executive
Job Title of Direct Superior*	Senior Design Lead
Job Title of Matrix Superior(s) *	
Job Purpose	Senior Visual Designers will take hands-on role in leading the visual design on projects as well as art direction, and working with multi-disciplinary teams to implement designs. This important role requires broad knowledge and advanced skills in visual design, user experience, user interface, and a solid understanding of available client-side technologies. Success in this role means delivering results through teamwork and a relentless focus on what's best for the end-user
Key Responsibilities	• As a visual designer, your responsibilities will include areas of design such as typography, iconography, color, space and texture. You will use your knowledge, expertise and skills in all these fields to help our users successfully navigate and become comfortable with our products. • Present the user-interface visually so that information is easy to read, easy to understand and easy to find. • Design for multiple form faces – mobile, tablet, web, kiosk, print. • Prepare work by gathering information and materials, researching industry trends and keeping up to date with competitor best practices. • Generate clear ideas, concepts and designs of creative assets from beginning to end. • Work collaboratively with other designers to ensure a consistent, integrated brand perception and user-experience. • Collaborate with a cross-functional team that includes engineers, product managers in order to create simple, easy-to-use software. • Translate client business requirements, user needs, technical requirements into designs that are visually enticing, easy to use, and emotionally engaging. • Staying in the loop and on top of the latest standards, changes, trends in visual design field. • Interpreting storyboards to tell visual stories that support learning. • Work closely with engineers to ensure the feasibility of your visual concepts and the fidelity of the final output • Work closely with development teams and experience analysts (QA) to ensure the feasibility of visual concepts and the fidelity of the final output that design specifications are implemented correctly, actively participating in bug tracking, bug fixing, and UI QA

Qualifications	Bachelor's degree in Graphic Design, Visual Design or Interaction Design
Relevant Work Experience	• A minimum of three years of professional experience in designing brand identities, grid systems, editorial layouts and applications for web, desktop and mobile.
Competencies/ Skills	• The ability to refine other people's ideas and come up with new ones to create a highly designed visual experience. • Well organized, responsible and dedicated, with the ability to work on multiple projects and deliver refined design in a short time. • Self-learning, able to learn new tools quickly and work in a fast evolving environment. • Proven ability delivering high quality designs to customers. • Proficient in Adobe Photoshop, Illustrator, Indesign and Sketch. • Expert level skills in Photoshop, InvisionApp, UXPin and other relevant design tools. • Knowledge of design patterns and conventions for different mobile operating systems such as Android and iOS • Experience in the agile process of software development; working with development teams, providing specifications and visual assets • Proven track record of working with software engineering teams to ensure accurate, high quality visual design implementation • Extraordinary attention to detail and a passion for quality balanced with speed and efficiency

JD : JOURNEY TECH LEAD

Job Title (on name card) *	**Journey Tech Lead**
Corporate Title *	Vice President/AVP
Job Title of Direct Superior*	Journey Lead
Job Title of Matrix Superior(s) *	
Job Purpose	Work with solution architect to shape technical end-state for programme, coach developers An ideal candidate will be an experienced application developer lead with a minimum of 15 years of experience. The candidate must have executed at least 2 major / large scale digital projects
Key Responsibilities	• Build strong development team and motivate the team towards successful delivery • Provide technical leadership and expertise for design, implementation, and quality release • Ensure Development of reliable services from user interface to DB backend • Work with Architecture team and must be able to bring a strong architecture to improve performance, scalability, and manageability • Ensure and Support the creation and growth of high performance agile teams; influencing key leaders and advocating for an Agile/lean culture • Lead the day-to-day activities for one or more delivery teams, ensure alignment to software delivery processes/best practices, and work with navigators to develop, establish and maintain project management standards and procedures. • Contributing to the development of detailed project plans; identifying resource needs to support delivery efforts and coordinating the daily activities of the development teams in alignment with project plans • Refinement of requirements, project coordination, development of plans and schedules, resource planning and estimation and project maintenance. • Communicate major milestones, identify potential project risks, provide continuing direction to the delivery teams and communicate project status regularly. • Obtain feedback to ensure that project efforts meet customer expectations for contracted time, cost and performance

Job Specifications	• Self-starter and motivated with ability to work in a fast paced Rapid Application Development environment. Ability to handle multiple development tasks and assignments simultaneously • Skilled in communicating complex information with business and technical stakeholders as appropriate • Strong collaboration and teamwork skills • Result-focused with critical and strategic viewpoints • Familiar with different software development best practices (BDD, TDD, pair programming, etc.) • Proficiency in software development methodologies and best practices. Hands-on experience with Agile frameworks like SCRUM, XP, Lean & Kanban. • Experience with Atlassian's Jira/Confluence & DevOps tools • Have driven and led execution for scaled agile software programs, with experience in planning and executing complex projects across multiple teams and platforms.
Qualifications	BSc in Computer Science or related field MBA / Business / Economics / Accounting related academic qualifications highly preferred
Relevant Work Experience	• 15+ years of experience in development / architecture • Minimum 5+ years as Architecture lead
Competencies/ Skills	**TECHNICAL & FUNCTIONAL SKILLS** • Must have development experience with Java/J2EE, web services, RESTful API, JSON, XML (or) scripting languages Python, Perl, JavaScript, Angular JS • Solid understanding of RDBMS data models. More than one database knowledge is essential with preference to Oracle 11G / 12C or SQL Server 2008 R2 / 2012 / 2014. • Experienced in middleware, JMS programming • Exposure to front end scripting frameworks • AWS / Azure knowledge is an additional advantage. • Ability to build, lead virtual teams, embraces changes, drive new technologies, and mentor others. Strong analytical and problem solving skill, Experienced in Agile development

JD : Infrastructure Lead

Job Title (on name card) *	**Manager, Infrastructure**
Corporate Title *	Vice President/ AVP
Job Title of Direct Superior*	Head Technology Solution Delivery
Job Title of Matrix Superior(s) *	
Job Purpose	As Head of Infrastructure, you will provide leadership in the technology infrastructure space and to ensure the design, implementation and operations of IT infrastructure meets the company and regulators policies in term of robustness, reliability, efficiency, performance and security.
Key Responsibilities	• Architect and implement IT Infrastructure technologies and platforms supporting corporate data, network and computer systems in a highly available manner. • Evaluation of new technologies, software products and vendor proposals. • Responsible for application infrastructure including hardware, storage, network, databases, etc., • Responsible for various systems software stacks like web server, app server, database, OS, etc., • Monitor, maintain, and troubleshoot IT Infrastructure technologies, including issues with the network, storage, virtual and cloud environments. • Assess Data Centre environments, design solutions that address business issues and implements service improvements and efficiencies • Responsible for infrastructure projects and related infrastructure vendor & stakeholders' management

Qualifications	BSc in Computer Science or related field
Relevant Work Experience	• 10+ years of experience in similar role • Proven track record of delivery infrastructure facilities (data centre, servers and operating systems, database administration, networks, storage & desktop management);
Competencies/ Skills	**TECHNICAL & FUNCTIONAL SKILLS** • Experience in the areas of incident & problem management, change & release management, service level management and collaborate with other IT teams to ensure high level of IT service delivery. • Experience in managing IT related vendors in accordance with the group procurement policy and standard • In-depth knowledge of desktop and server operating systems (MacOS, Windows, Linux). • Experience in maintain a virtual infrastructure onsite and in a cloud environment (VMware, Azure, and AWS experience preferred) • Managed and maintained a mixed storage infrastructure. • Managed and maintained Disaster Recovery and Backup systems. • Managed and maintained networking equipment and technology such as core and access switches, firewalls, routers, and wireless access points. • Ability to document the design, operation, and troubleshooting of technology platforms and procedures. • Self-starter and motivated with ability to work in a fast paced Rapid Application Development environment. Ability to handle multiple development tasks and assignments simultaneously • Skilled in communicating complex information with business and technical stakeholders as appropriate Result-focused with critical and strategic viewpoints • Strong collaboration and teamwork skills

JD : Solution Architect

Job Title (on name card) *	**Solution Architect**
Corporate Title *	AVP/Manager
Job Title of Direct Superior*	Head Solution Architecture
Job Title of Matrix Superior(s) *	
Job Purpose	CIMB is looking for a Solution Architect that will lead the design and execution of front-end and back-end development of the Digital journeys. Coordinates with Product Owners and manages various teams' overall architecture for the journey, UI/UX elements, and code quality. Manages DevOps team. Collaborates with Project Management Office and Chief Product Owner to plan, build, launch, and implement the technical aspects of different products of the program.
Key Responsibilities	• Collaborates with the Project Controls Office and Chief Product Owner to plan, build, launch, and implement the technical aspects of different products of the program • Leads DevOps team to ensure collaboration between the Digital tea and the key business users • Provides technical assistance to technical staff within the entire CIMB Digital project portfolio • Works with the Product Owners to oversee the design and implementation overall architecture of the products • Works with the Product Owners to implement a robust set of services and APIs to power the products • Works with the Product Owners to identify business requirements and create a plan of action with team • Works with Product Owners to oversee the development of reusable code and libraries for future use • Works with the Product Owners and business users to optimize the application for maximum speed and scalability • Works with the Product Owners to implement security and data protection • Works with the Product Owners to ensure UI/UX elements are translated to intuitive and easy-to-use visual elements • Works with Product Owners Leads integration of front-end and backend aspects of the application

Qualifications	Bachelor's or Master's Degree in Information Technology, Computer Science, or a related quantitative discipline
Relevant Work Experience	Minimum of 5 years of data engineering, data science, or software engineering experience Minimum of 8 years of front-end and back-end software engineering (i.e., experience as a full stack engineer)
Competencies/ Skills	**TECHNICAL & FUNCTIONAL SKILLS** • Must have development experience with Java/J2EE, web services, RESTful API, JSON, XML (or) scripting languages Python, Perl, JavaScript, Angular JS, Angular 2, ionic framework • Solid understanding of RDBMS data models. More than one database knowledge is essential with preference to Oracle 11G / 12C or SQL Server 2008 R2 / 2012 / 2014. • AWS / Azure knowledge is an additional advantage. • Demonstrated ability to manage and lead other developers • Understanding of data architecture and Platform as a Service (PaaS) • Strong understanding of server-side templating languages • Experience in data migration, transformation, and scripting • Experience in management of hosting environment, including database administration and scaling an application to support load changes • Understanding of fundamental design principles behind a scalable application • Brings a high-energy and passionate outlook to the job and can influence those around them • Able to build a sense of trust and rapport that creates a comfortable & effective workplace • Passion for innovation and "can do" attitude

JD : Front end Developer

Job Title (on name card) *	**Front end developer**
Corporate Title *	Manager/Executive
Job Title of Direct Superior*	Journey Tech Lead
Job Title of Matrix Superior(s) *	
Job Purpose	We are looking for a Front-End Web Developer who is motivated to combine the art of design with the art of programming. Responsibilities will include translation of the UI/UX design wireframes to actual code that will produce visual elements of the application. You will work with the UI/UX designer and bridge the gap between graphical design and technical implementation, taking an active role on both sides and defining how the application looks as well as how it works.
Key Responsibilities	• Develop new user-facing features for web and mobile • Build reusable code and libraries for future use • Ensure the technical feasibility of UI/UX designs • Optimize application for maximum speed and scalability • Assure that all user input is validated before submitting to back-end • Collaborate with other team members and stakeholders. Collaborate with back-end developers and web designers to improve usability • Write functional requirement documents and guides • Create quality mockups and prototypes • Help back-end developers with troubleshooting • Ensure high quality graphic standards and brand consistency • Stay up-to-date on emerging technologies • Implementing automated testing platforms and unit tests

Qualifications	BSc in Computer Science or related field
Relevant Work Experience	• 5+ years of experience in development / architecture • Minimum 2 years in angular JS
Competencies/ Skills	**TECHNICAL & FUNCTIONAL SKILLS** • Proficient understanding of web markup, including HTML5, CSS3 • Basic understanding of server-side CSS pre-processing platforms, such as LESS and SASS • Proficient understanding of client-side scripting and JavaScript frameworks, including jQuery • Good understanding of and knowledge of Angular JS , Angular 2, Angular 4, ionic framework • AWS / Azure knowledge is an additional advantage. • Strong analytical and problem solving skill • Experienced in Agile development • Good understanding of asynchronous request handling, partial page updates, and AJAX • Basic knowledge of image authoring tools, to be able to crop, resize, or perform small adjustments on an image. Familiarity with tools such as as Gimp or Photoshop is a plus. • Proficient understanding of cross-browser compatibility issues and ways to work around them. • Proficient understanding of code versioning tools, such as Git • Good understanding of SEO principles and ensuring that application will adhere to them

JD : Full stack Developer

Job Title (on name card) *	**Full Stack Developer**
Corporate Title *	Manager/Executive
Job Title of Direct Superior*	Journey Tech Lead
Job Title of Matrix Superior(s) *	
Job Purpose	We're looking for a Full Stack developer who will take a key role on our team. Our Full Stack developer must have knowledge in all stages of software development. You'll be working alongside other designers and developers, collaborating on the various layers of the infrastructure for our digital solutions
Key Responsibilities	• Strong hands-on experience with Java; full stack development • Designs, codes, tests, debug, and documents software, and enhance existing components to ensure that software meets business needs • Deploy and maintain Applications/Systems • Work with other software engineers for one or more Agile scrum teams assigned to work on the project • Contribute to the design and architecture to enable secure, scalable, and maintainable software and should be able to clearly articulate the implications of design/architectural decisions, issues and plans to technology leadership • Develop reusable patterns and encourage innovation that will enhance team velocity • Collaborate on the design with other team members and product owners, both inside and outside the scrum team • Estimate engineering work effort for engineering team and effectively identify and prioritize the high impact tasks • Conduct design and code reviews to ensure code developed meets coding best practices guidelines, unit testing, security, and scalability and maintainability guidelines • Drive a quality mindset within the team Develop new user-facing features for web and mobile • Optimize application for maximum speed and scalability • Write functional requirement documents and guides • Stay up-to-date on emerging technologies

Qualifications	BSc in Computer Science or related field
Relevant Work Experience	• 5+ years of full Software Development Life Cycle experience • 3+ years of experience working as a full stack java developer • 1+ years of web development with AngularJS
Competencies/ Skills	**TECHNICAL & FUNCTIONAL SKILLS** • Must have development experience with Java/J2EE, web services, RESTful API, JSON, XML (or) scripting languages Python, Perl, JavaScript, Angular JS, Angular 2, ionic framework • Solid understanding of RDBMS data models. More than one database knowledge is essential with preference to Oracle 11G / 12C or SQL Server 2008 R2 / 2012 / 2014. • AWS / Azure knowledge is an additional advantage. • Familiar with different software development best practices (BDD, TDD, pair programming, etc.) • Proficiency in software development methodologies and best practices. Hands-on experience with Agile frameworks like SCRUM, XP, Lean & Kanban. • Experience with Atlassian's Jira/Confluence & DevOps tools • Ability to write Jmeter / Junit scripts

JD : API /Back End Developer

Job Title (on name card) *	**Full Stack Developer**
Corporate Title *	Manager/Executive
Job Title of Direct Superior*	Journey Tech Lead
Job Title of Matrix Superior(s) *	
Job Purpose	We’re looking for a API developer who will take a key role on our team. Our API developer will be creating restful apis on our API layer exposing our back end legacy platforms to the new digital solutions
Key Responsibilities	• Strong hands-on experience with Java; full stack development • Designs, codes, tests, debug, and documents software, and enhance existing components to ensure that software meets business needs • Deploy and maintain Applications/Systems • Work with other software engineers for one or more Agile scrum teams assigned to work on the project • Contribute to the design and architecture to enable secure, scalable, and maintainable software and should be able to clearly articulate the implications of design/architectural decisions, issues and plans to technology leadership • Develop reusable patterns and encourage innovation that will enhance team velocity • Collaborate on the design with other team members and product owners, both inside and outside the scrum team • Estimate engineering work effort for engineering team and effectively identify and prioritize the high impact tasks • Conduct design and code reviews to ensure code developed meets coding best practices guidelines, unit testing, security, and scalability and maintainability guidelines • Drive a quality mindset within the team Develop new user-facing features for web and mobile • Optimize application for maximum speed and scalability • Write functional requirement documents and guides • Stay up-to-date on emerging technologies

Qualifications	BSc in Computer Science or related field
Relevant Work Experience	• 5+ years of full Software Development Life Cycle experience • 3+ years of experience working as a API developer
Competencies/ Skills	**TECHNICAL & FUNCTIONAL SKILLS** • Must have development experience with Java/J2EE, web services, RESTful API, JSON, XML • Solid understanding of RDBMS data models. More than one database knowledge is essential with preference to Oracle 11G / 12C or SQL Server 2008 R2 / 2012 / 2014. • AWS / Azure knowledge is an additional advantage. • Familiar with different software development best practices (BDD, TDD, pair programming, etc.) • Proficiency in software development methodologies and best practices. Hands-on experience with Agile frameworks like SCRUM, XP, Lean & Kanban. • Experience with Atlassian's Jira/Confluence & DevOps tools • Ability to write Jmeter / Junit scripts

JD : Devops Engineer

Job Title (on name card) *	**Devops Engineer**
Corporate Title *	Manager/AVP
Job Title of Direct Superior*	Head Technology Solution Delivery
Job Title of Matrix Superior(s) *	
Job Purpose	The Devops Engineer is responsible for planning, directing, and coordinating activities for releasing multiple projects into production utilizing Agile/Scrum and DEVOPS methodologies. The DevOps engineer has to manage the IT infrastructure as per the requirement of supported software code that is dedicated in a hybrid multi-tenant environment.
Key Responsibilities	• The provision of extremely high levels of availability for the production, testing and development systems through robust development operations procedures. • Building new automated testing tools for regression testing UI and API functionality. • Directing the development operations to ensure procedures are current and in line with accepted best practices. • Collaborating with development managers to design and implement improvements to SDLC tools and processes as architectural changes and new software is introduced to the system. • Working with the DevOps teams for other business lines to progress to an enterprise DevOps solution that is supported across the organization • In this role you will be required to be flexible regarding work schedule, including evening and occasional weekend duties. • Develops and maintains the release processes and templates, including incorporation of lessons learned from previous releases • Oversees the end-to-end management of a release process (project identification, tracking, testing status, and release readiness) • Manages risks and resolves issues that affect release scope, schedule, and quality • Keeps up to date on overall activities of the team, identifying problem areas and taking corrective actions Informs senior management of exposure to release risk and effectively mitigate it • Conducts Release Readiness reviews, Milestone Reviews, and Business Go/No-Go reviews Leads and coordinates Go-Live activities, execution of the implementation plans, and checklists

Qualifications	BSc in Computer Science or related field
Relevant Work Experience	• 5+ years of experience in production / change management with 5 years of minimum development experience
Competencies/ Skills	**TECHNICAL & FUNCTIONAL SKILLS** • Good understanding on programming with solid understanding on database • Strong experience in DevOps tools such as Jenkins, Maven / Ant, Ansible / Puppet / Chef, PingDom, Newrelic. • Ability to write execute / Junit scripts • Knowledge on security is an added advantage (SSL/TLS, SQL Injection, XSS etc.) • Self-starter and motivated with ability to work in a fast paced Rapid Application Development environment. Ability to handle multiple development tasks and assignments simultaneously • Strong collaboration and teamwork skills • Result-focused with critical and strategic viewpoints

JD : Tester

Job Title (on name card) *	**Tester**
Corporate Title *	Manager/Executive
Job Title of Direct Superior*	Head Testing
Job Title of Matrix Superior(s) *	
Job Purpose	Be part of the core development team and ensure quality of all software that is moved into production.
Key Responsibilities	• Design test strategies, specifications and test plans through user stories. • Coordination with Test team and other project stakeholders for smooth and timely delivery • Coordination with leadership for required support • Report the project health to various stake holders including Senior Management • Responsible for managing and creating key automation scripts for the program • Managing Test Execution and Reporting of automation test results • Prepare and share the best practices and innovations • Use bug tracking tools to report bugs (JIRA). • Analyses test results and report them to SCRUM roles. • Raise an alert when an important issue is likely to put in jeopardy the whole project. • Participate in a small, experienced, energetic team on a rapid, agile delivery schedule. • Design test cases and test scenarios to ensure both new and previous features. • Execute test cases to ensure business scenario. •

Qualifications	BSc in Computer Science or related field
Relevant Work Experience	• 5+ years of experience in managing Automation for Testing projects using Automation Testing tools • Good knowledge and experience on Services test automation using SOAP UI or similar tools. Should have sound knowledge on Selenium • Good knowledge on testing process and methodologies • Nice to have testing certificates
Competencies/ Skills	**TECHNICAL & FUNCTIONAL SKILLS** • Strong analytical, communication skills and relationship management skills • Strong experience on Automation framework set up for large programs • Must be able to be an individual contributor and drive design and strategy exercises for the program. • Experience with testing SQL and Database technologies • Knowledge of testing cloud-based applications • Knowledge of testing on Mobile devices • Experience with GIT, Confluence, and JIRA and other bug tracking and test management software • Financial services industry experience

JD : Tester

Job Title (on name card) *	**Tester**
Corporate Title *	Manager/Executive
Job Title of Direct Superior*	Head Testing
Job Title of Matrix Superior(s) *	
Job Purpose	Be part of the core development team and ensure quality of all software that is moved into production.
Key Responsibilities	• Design test strategies, specifications and test plans through user stories. • Coordination with Test team and other project stakeholders for smooth and timely delivery • Coordination with leadership for required support • Report the project health to various stake holders including Senior Management • Responsible for managing and creating key automation scripts for the program • Managing Test Execution and Reporting of automation test results • Prepare and share the best practices and innovations • Use bug tracking tools to report bugs (JIRA). • Analyses test results and report them to SCRUM roles. • Raise an alert when an important issue is likely to put in jeopardy the whole project. • Participate in a small, experienced, energetic team on a rapid, agile delivery schedule. • Design test cases and test scenarios to ensure both new and previous features. • Execute test cases to ensure business scenario. •

Qualifications	BSc in Computer Science or related field
Relevant Work Experience	• 5+ years of experience in managing Automation for Testing projects using Automation Testing tools • Good knowledge and experience on Services test automation using SOAP UI or similar tools. Should have sound knowledge on Selenium • Good knowledge on testing process and methodologies • Nice to have testing certificates
Competencies/ Skills	**TECHNICAL & FUNCTIONAL SKILLS** • Strong analytical, communication skills and relationship management skills • Strong experience on Automation framework set up for large programs • Must be able to be an individual contributor and drive design and strategy exercises for the program. • Experience with testing SQL and Database technologies • Knowledge of testing cloud-based applications • Knowledge of testing on Mobile devices • Experience with GIT, Confluence, and JIRA and other bug tracking and test management software • Financial services industry experience

Credit Risk Analyst

ILLUSTRATIVE

Company overview

Summary / tag line

Description of the CIMB's mission and ambitions

Base location: LOCATION (if applicable)

Travel: TRAVEL REQUIREMENTS (if applicable)

Position overview

CIMB is looking for subject matter expert on risk function to ensure the risk function is manage properly by evaluating credit quality, proactive defense to fraudulent and approve the SME loan application

Key responsibilities

- Custodian of new and existing customer applications, managing new and existing credit files
- Provide oversight of credit quality and completeness, ensuring customer application and its supporting documents have been thoroughly examined and set for further approval
- Play the role of first line of defense to fraudulent customer are filtered out
- Appraise and approve loan applications from new and existing customers within assigned credit limits
- Evaluate credit file received to acquire an opinion of the customer's business and financial feasibility
- Review accuracy of financial recast
- Engage RMs in to verify accuracy of the RM's QCA answer choices and make final decision
- Provide final credit approval on the loan application and complete credit approval decision report in CA form

Required qualifications

- Bachelor's degree followed by a minimum of 2 years' experience with risk function or finance related program
- Demonstrate strong knowledge of risks identification, assessment, and management frameworks
- Strong knowledge of control frameworks and the ability to design and evaluate effectiveness of controls embedded within business processes.
- Good analytical skills with an eye for detail , commercial awareness
- Ability to understand broader business issues
- Communication and presentation skills Exceptionally organized and a self-starter who can work independently and in a team environment

Legal Expert

ILLUSTRATIVE

Company overview

Summary / tag line

Description of the CIMB's mission and ambitions

Base location: LOCATION (if applicable)

Travel: TRAVEL REQUIREMENTS (if applicable)

Position overview

CIMB is looking for subject matter expert on legal function to ensure the legal function is managed properly by ensuring proper financial policies are in place, compliance to accounting standards, budgeting

Key responsibilities

- Actively follow and analyze developments in relevant legislation to proactively identify potential issues for the Company
- Advise on matters pertaining to regulatory compliance
- Review all major contracts considered by the business to protect Company's rights and support negotiations if required
- Advise on the preparation of major legal documents for the business (in-house or outsourced)
- Help design optimal legal structures for the Company
- Work to strengthen the company's position and respond on all legal and compliance matters, nationally and internationally
- Provide in-house legal counsel to CEO/D. CEO and other executives on all matters that affect the company
- Disseminate information and answer questions for all compliance related issues

Required qualifications

- LLB/LLM/Masters in Corporate Law
- 5+ years in senior roles preferably at an financial services organization
- Experience and understanding of the risk management function is a plus
- Deep understanding of principles and application of corporate law and procedure; applicable federal, state and local laws, codes and regulations and methods and techniques of case management, prioritization and control
- Demonstrated history of thought leadership through publishing papers / journals or presentations in conferences, patents etc.
- Ability to work with multiple stakeholders across functions, business units and geographical regions
- Proactive, analytical and capable of influencing and providing decision support
- Must be a team Player, leader and mentor

Finance Expert

ILLUSTRATIVE

Company overview

Summary / tag line

Description of the CIMB's mission and ambitions

Base location: LOCATION (if applicable)

Travel: TRAVEL REQUIREMENTS (if applicable)

Position overview

CIMB is looking for subject matter expert on finance function to ensure the finance function is managed properly by ensuring proper financial policies are in place, compliance to accounting standards, budgeting

Key responsibilities

- Interpret complex financial information and update stakeholders
- Analyze financial climate, market trends and company's financial practices to assist business owners to create plans for the future that are in line with the legislation
- Actively develop and seek out methods and practices to minimize financial risk
- Ensure appropriate vision and processes are in place to ensure long-term financial viability and advise business owners on the financial consequences of proposed actions
- Advise on strategy planning and budgeting ensuring strong processes are in place for resource allocation and performance monitoring
- Act as key interface between management and service providers, contractors, banking institutions and accountants

Required qualifications

- Master's Degree in Finance
- 3-5 years' experience in a senior financial management role ideally with both external audit and in- house financial management experience
- Sound understanding of financial systems, policies, international accounting standards and familiarity with multi-investment operations is a must
- Demonstrated history of thought leadership through publishing papers / journals or presentations in conferences, patents etc.
- Ability to work with multiple stakeholders across functions, business units and geographical regions.
- Proactive, analytical and capable of influencing and providing decision support.
- Team Player, leader and mentor.

Operational Risk Expert

ILLUSTRATIVE

Company overview

Summary / tag line

Description of the CIMB's mission and ambitions

Base location: LOCATION (if applicable)

Travel: TRAVEL REQUIREMENTS (if applicable)

Position overview

CIMB is looking for subject matter expert on operational risk to identify, analyze and mitigate internal and external events that could threaten the bank. Oversee the bank's governance and strategy for risk management and compliance, including relationships with key regulators and supervisory institutions in the region

Key responsibilities

- Identify shortcomings in the current operating systems and their causes and devise ways to improve operational discipline to reduce risk through the usage of mathematical and statistical knowledge
- Develop risk assessment reports and recommendations for the senior management
- Strengthen operational risk policies and procedures to ensure they reflect best practice
- Aggregate and analyze risk events reported to develop approaches to counter them and develop a playbook for similar scenarios
- Advise management on identified risk-events and recommend improvements to ensure they don't reoccur
- Closely monitor the implementation of action plans to address key risk indicators
- Participate, when necessary, in Anti-Fraud committees which includes fraud correspondents across the organization

Required qualifications

- Master's Degree in STEM field or Audit, Finance related degree
- 8 years' experience in a risk management role ideally within banking
- Sound understanding of banking systems, products, policies and deep knowledge in norm context and regulatory requirements
- Demonstrated history of thought leadership through publishing papers / journals or presentations in conferences, patents etc.
- Ability to work with multiple stakeholders across functions, business units and geographical regions
- Proactive, analytical and capable of influencing and providing decision support
- Must be a team Player, leader and mentor

Product Expert

ILLUSTRATIVE

Company overview

Summary / tag line

Description of the CIMB's mission and ambitions

Base location: LOCATION (if applicable)

Travel: TRAVEL REQUIREMENTS (if applicable)

Position overview

CIMB is looking for subject matter expert on finance function to create the product vision and convey that vision to the team and end responsible for the product success — for creating a product that enhances user experience and that meets the business goals. Gather user requirements, write user stories and prioritize product backlog. Collaborate with internal stakeholders and the development team to develop, design, build and launch products

Key responsibilities

- Lead products to overall success through observing, learning about, contacting and analyzing end users of the product
- Gather user requirements and translate them into decisions on what to build
- Work closely with development team – communicate requirements and feedback to them as required
- Participate and lead product meetings as required; rigorously track and measure product progress
- Build and maintain a relationship with the stakeholders and liaise with them to facilitate product releases
- Coach development and design teams with detailed guidance during the product development
- Lead usability studies and the research that go into product development to finally enhance user satisfaction

Required qualifications

- Masters in business, economics or related field
- 2+ years of experience as a Product Owner / Product Manager
- 6+ years of software development / IT experience
- Knowledge and experience working with SAP and GIS applications
- Demonstrated history of thought leadership through publishing papers / journals or presentations in conferences, patents etc.
- Ability to work with multiple stakeholders across functions, business units and geographical regions
- Proactive, analytical and capable of influencing and providing decision support
- Must have strong negotiation and leadership skills
- Must be a team Player, leader and mentor

Marketing Lead

ILLUSTRATIVE

Company overview

Summary / tag line

Description of the CIMB's mission and ambitions

Base location: LOCATION (if applicable)

Travel: TRAVEL REQUIREMENTS (if applicable)

Position overview

We are looking for an agile marketing Scrum Master/ Program Manager (SM/PM) who will sit at the intersection of strategy & implementation with the responsibility of accelerating our digital acquisition capabilities. The SM/PM will lead a cross-functional Scrum team in ideating digital marketing tests, prioritizing & conducting rapid sprints and communicating results to senior executives. On an avg. day, s/he might be immersed in developing hypothesis to test, analyzing data, designing UI, coaching a team & managing multiple stakeholders within the business

Key responsibilities

Be the ‘on-the-ground digital acquisition leader’,

- Drive test & learn model through a Scrum team to accelerate digital acquisition on paid & owned media
- Lead a Scrum team in conceptualizing and designing digital marketing tests across lines of businesses
- Run daily Scrum meetings, create and manage test backlog and troubleshoot issues on a daily basis
- Coach the team on Agile practices & rapid execution mindset and cover them from distractions/ out of scope requests to keep laser focus on test & learn
- Conduct extensive competitive analysis to inform test designs
- Engage with data analytics to assess & report test performance and projections
- Manage dependencies and efficiently communicate plans, issues and results with senior management on a proactive
  and regular basis
- Collaborate with a range of partners, e.g., Finance, Lines of Business, global war room teams & maintain strong relationships with relevant stakeholders

Required qualifications

- Bachelor’s Degree required; graduate degree preferred
- 3-5 years of experience in running digital projects. Experience as a Scrum Master/ Agile product manager a huge plus
- Advanced knowledge of digital marketing principles such as funnel optimization UX, SEO & Landing Page optimization
- Exceptional troubleshooting skills and should thrive in high expectation scenario with many stakeholders
- Efficient and confident communicator who inspires the team and engages senior management on relevant topics in a time efficient manner
- Experience in Retail banking, payments a plus
- Experience in working with data analysts to project and report behavioral and revenue data a plus